



Forest and Rivers Open Studios

# ART TRAIL

## 1-9 July 2023

*Visit 73 studios and 3 exhibitions  
in the Forest of Dean and  
along the rivers Severn and Wye  
[www.farOpen.co.uk](http://www.farOpen.co.uk)*

**A·N·N·A**  
HANDMADE FINE JEWELLERY

*The Studio*  
JEWELLERY SCHOOL



VISIT ANNA IN HER NEW OFF GRID ECO STUDIO (STUDIO 5)  
ETHICAL GOLDSMITH SPECIALISING IN RECYCLING AND REMODELLING  
MAKE YOUR OWN WEDDING RINGS & JEWELLERY MAKING WORKSHOPS

[www.annafinejewellery.co.uk](http://www.annafinejewellery.co.uk)

# Visitor Information

## Welcome to the

### 2023 farOpen Studios Art Trail

Taking place in the **Forest of Dean** and **along the rivers Severn and Wye.**

### *How to find locations*

Plan your route using the map and index, or leaf through the brochure, noting studio numbers, then find them on the map. Studios are listed in alphabetical order by first name **or business name.** There are also What3Words identifiers, preceded with ///

There is also index of **studios holding workshops and demonstrations** during the art trail further in the brochure.

An interactive map and digital brochure are on the [www.farOpen.co.uk](http://www.farOpen.co.uk)

**Opening times are chosen by each artist, to please check opening times for the studios you wish to visit.**

### *Disability access*

Individual studios give advice in the brochure, for more information ring venues before you visit.

### *Liability*

The organisers of farOpen Studios cannot accept liability for any loss, damage or injury sustained by any member of the public visiting any studio, event or exhibition.

### *Social media*

Join in the conversation by following and liking us on:

**facebook: farOpen.artists**

**instagram: farOpen.artists**

### *farOpen newsletter*

Subscribe for up to date news throughout the year from website homepage.

*"To practice any art, no matter how well or how badly, is a way to make your soul grow. So do it." – Kurt Vonnegut*

A quick hello from the

**farOpen** Committee

This year 73 studios and three exhibitions are open to be discovered. We are simply thrilled by our expanding membership.

A fabulous opportunity to meet artists in their unique working studios, see sketchbooks, work in progress and buy completed artwork, whether paintings, sculptures, ceramics, jewellery, textiles, metalwork, glass & enamelling, printmaking, photography, digital art, textiles, wood & furniture, carvings, cards, coaster, cushions. Immerse yourself in the studios' creative environments and perhaps treat yourself to something special!

Thank you for your visits. We hope you will enjoy seeing favourites and making new discoveries.



# Northern Route Bromsberrow-Whitchurch- Gloucester- Cinderford

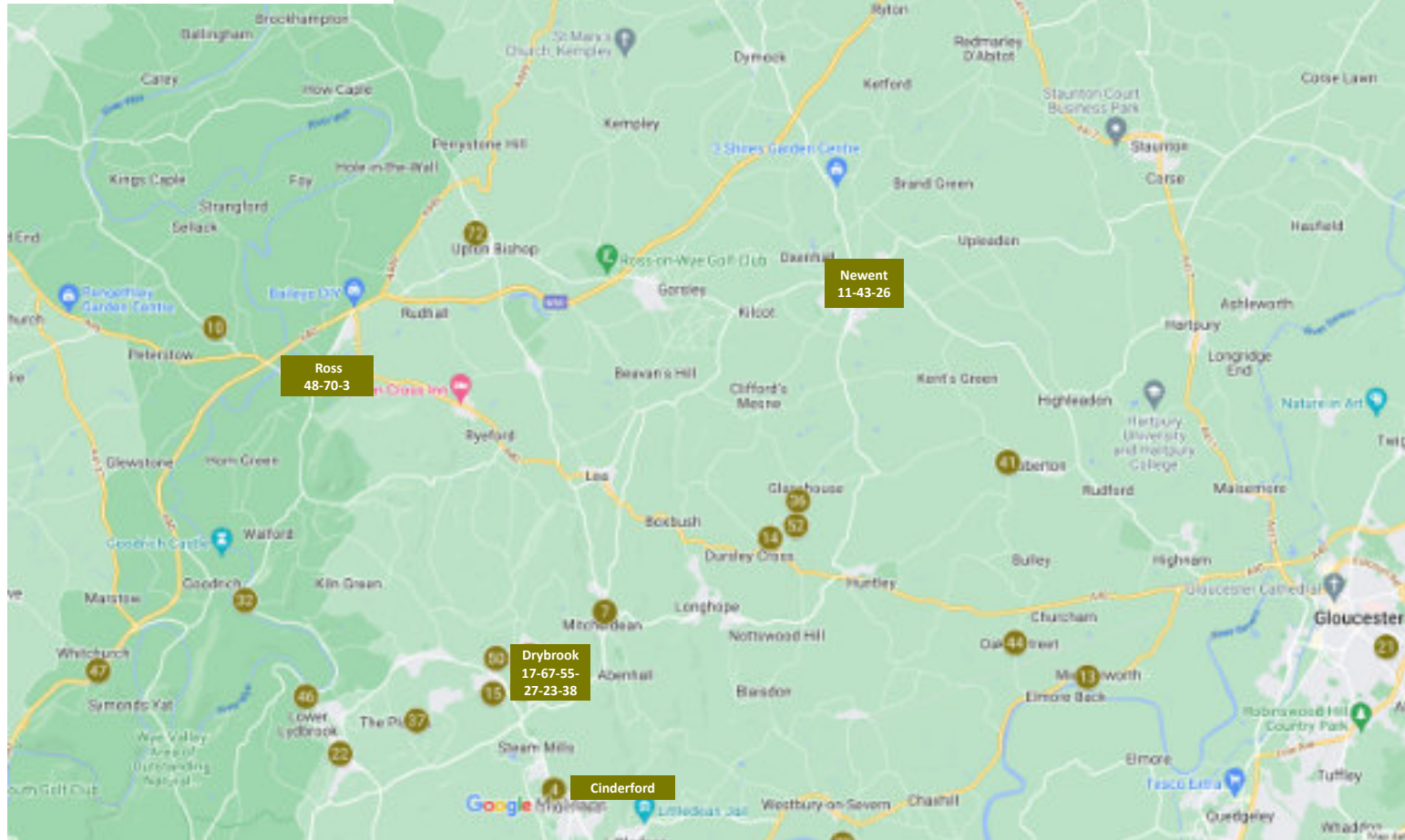



# Southern Route

## Cinderford-Llanishen-Alvington

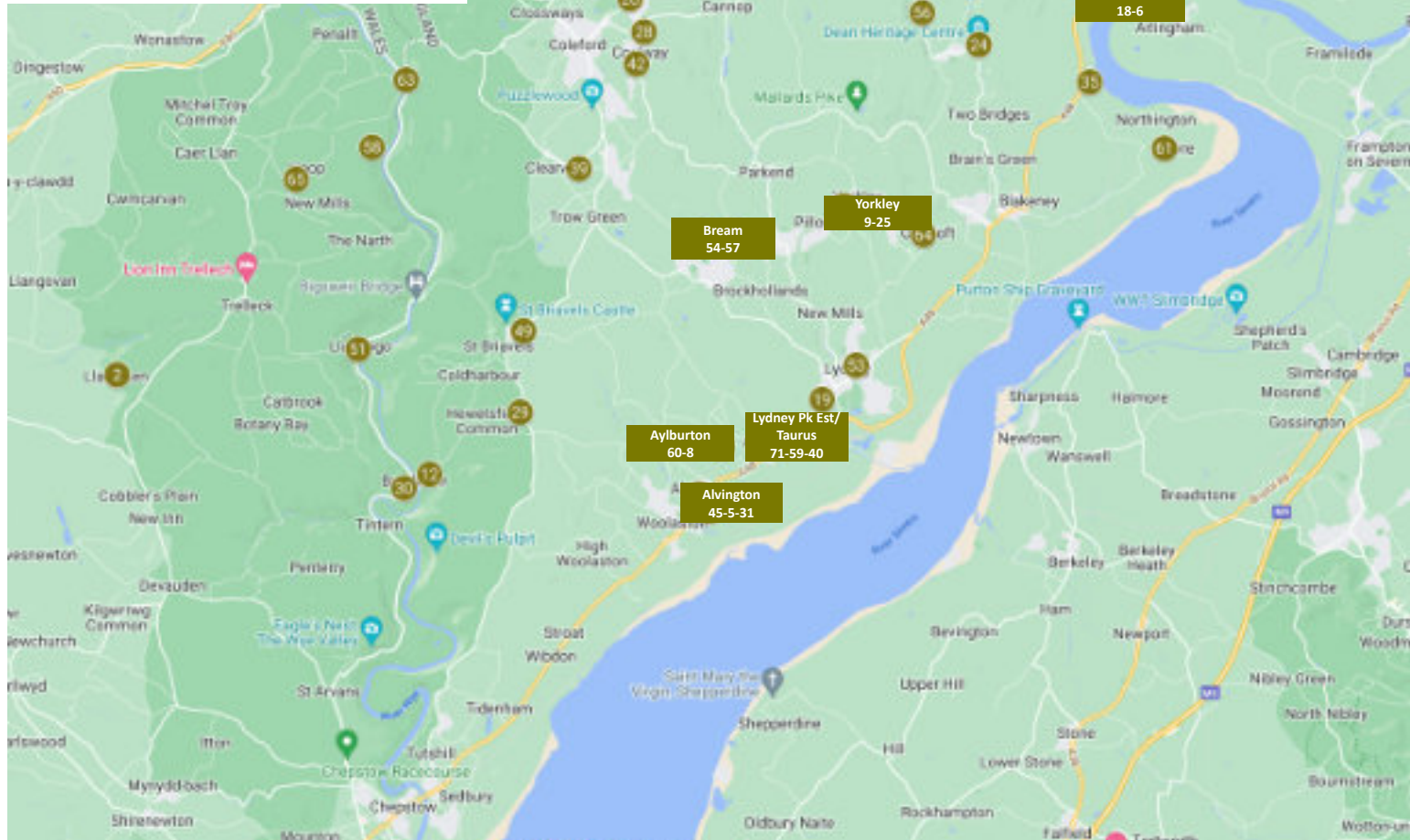

## Index of Studio numbers, participants, discipline and opening hours 2023

Studio	Artist	Shared with	Discipline	1 July	2 July	3 July	4 July	5 July	6 July	7 July	8 July	9 July
1	Abstractsion		Painting	10-5	10-5	10-5	10-5	10-5	10-5	10-5	10-5	10-5
2	Ali Edgson		Painting	11-5	11-5	-	-	11-4	11-4	11-4	11-5	11-5
3	Ali Tresgaskes	Sharon Curtis	Jewellery	11-4	11-4	11-4	11-4	11-4	11-4	11-4	11-4	11-4
4	Andrew Niblett Raku Potter		Ceramics-Sculpture	10-5	10-4	10-5	10-5	10-5	10-5	10-5	10-5	10-5
5	Anna Fine Jewellery		Jewellery	10-6	10-4	10-6	10-6	10-6	10-6	10-6	10-6	10-4
6	Annabel Williams		Textiles-Natural Dyes	11-4	11-4	-	-	11-4	11-4	11-4	11-4	11-4
7	Anne Maliphant		Textiles-Decoupage	10-5	10-5	10-5	-	-	10-5	10-5	10-5	10-5
8	Annie Brennan Textiles		Textiles	12-6	12-6	-	-	12-6	12-6	12-6	12-6	12-6
9	Antony Dufort	Dorota Rapacz	Drawing- Painting- Printmaking- Sculpture	10-5	11-5	10-5	10-5	-	-	10-5	10-5	11-5
10	Art & Pottery - Kathy Priddis		Ceramics-Bookart Drawing- Painting	10-5	10-5	10-5	10-5	10-5	10-5	10-5	10-5	10-5
11	Art by Monique Oliver		Jewellery-Painting	11-6	-	-	-	11-6	11-6	11-6	11-6	-
12	Art by Philip Stockley		Painting	10-4	10-4	-	-	-	-	10-4	10-4	10-4
13	Art@Oaktree		Painting	11-4	11-4	-	11-4	11-4	11-4	11-4	11-4	-
14	art_at_yewtreefarmhouse	Anne Bulley Elaine Fowke Frances Warren Sandrina Gay	Drawing- Glass- Jewellery- Painting- Sculpture-Stone Carving-Textiles	10-5	10-5	10-5	10-5	10-5	10-5	10-5	10-5	10-5
15	Black Cat Glass Designs		Glass Artist	10-5	10-5	-	-	-	-	-	10-5	10-5
16	Blantons Designs		Jewellery	-	12-4	-	-	11-6	11-6	11-6	11-6	12-4
17	Byefield Emporium		Mixed Media + Upcycling	10-4	10-4	10-4	10-4	10-4	10-4	10-4	10-4	10-4
18	Carolyn Black		Drawing- Photography- Printmaking-Video	11-6	11-4	12-5	12-5	12-5	12-5	12-5	11-6	11-4
19	Charlotte Keating		Painting	10-6	10-4	11-4:30	11-4:30	11-4:30	11-4:30	11-4:30	10-6	10-4
20	Chris Lewis Jewellery Design		Jewellery	10-4:30	-	10-2	2-4:30	10-4:30	2-4:30	-	10-4:40	10-4:30
21	Deborah Harrison Sculpture		Sculpture-Stone Carving	10-2	-	10-2	10-2	10-2	10-2	10-2	10-2	-
22	Deborah Phelps-Gane		Painting	11-6	11-6	11-6	11-6	-	11-6	11-6	11-6	11-6

Studio	Artist	Shared with	Discipline	1 July	2 July	3 July	4 July	5 July	6 July	7 July	8 July	9 July
23	DelARTful Designs by Sarah Delahoy		Printmaking	10-4	10-4	10-4	10-4	-	10-4	10-4	10-4	10-4
24	farOpen at Dean Heritage Centre	Group Show	<b>24 June-9July</b>	11-3	11-3	11-3	11-3	11-3	11-3	11-3	11-3	11-3
25	farOpen at Highview	Group Show	<b>Trail Week</b>	10-4	10-4	10-4	10-4	-	10-4	10-4	10-4	10-4
26	farOpen Summer Show The Secret Gallery	Group Show	<b>28 June- 15 July</b>	-	-	-	-	11-6	11-6	11-6	11-6	11-6
27	Forest Innovations - Darragh Hewat	Jane Jones - Harriet Hughes	Kinetic Art - Science Mash-Up- Ceramics-Textiles	10-4	10-4	10-4	-	10-4	10-4	10-4	10-4	10-4
28	Friday Lawrence		Jewellery	10-4	10-4	10-4	10-4	10-4	10-4	10-4	10-4	10-4
29	Garden Shed Textiles - Eileen Waycott		Textiles	10-5	10-5	10-5	10-5	10-5	10-5	10-5	10-5	10-5
30	GemmaKateWood		Photography-Sculpture	10.30-4	10.30-4	-	-	-	-	-	10.30-4	10.30-4
31	Graham Wilde		Painting-Printmaking	10-4	10-4	10-4	10-4	10-4	10-4	10-4	10-4	10-4
32	Grahame Morgan-Watson	Serena Robinson Sally Tottle	Painting-Sculpture-Textiles	10-5	10-5	-	-	-	-	10-5	10-5	10-5
33	Martin Stephen -Grange Village Pottery		Ceramics	10-4	10-4	9-5	9-5	9-5	9-5	9-5	10-4	10-4
34	Helen Crawford		Painting-Textiles	11-6	11-6	11-5	11-3	-	11-5	1-5	11-5	11-4
35	Impsandthings - Pete Simpson		Sculpture	10-4	10-4	-	-	-	-	-	10-4	10-4
36	Jane Foot	Kit Tyrrell	Painting	10-6	10-6	10-6	10-6	10-6	10-6	10-6	10-6	10-6
37	Jane Spray	Lizzie Godden	Ceramics-Sculpture-Textiles	11-5	11-5	11-5	11-5	-	-	-	11-5	11-5
38	Jeanette Hannaby		Enamelling	10.30-5	10.30-5	10.30-5	10.30-5	10.30-5	10.30-5	10.30-5	10.30-5	10.30-5
39	Jen Johnson - Sew Forest of Dean		Textiles	-	-	-	-	-	-	10-5	10-5	10-5
40	Jo Snowdon		Glass Artist	10-3	10-3	-	-	-	10-3	10-3	10-3	10-3
41	JoanneCallaghan.Art		Painting-Mixed Media-Glass Textiles-Mosaic-Printmaking	10-5.30	11-4	10-2	10-4	10-4	10-6	10-5	10-5	11-4
42	Katie Sanderson, Enamel Artist		Enamelling	-	-	-	10-2	10-2	10-2	10-2	10-5	-



Studio	Artist	Shared with	Discipline	1 July	2 July	3 July	4 July	5 July	6 July	7 July	8 July	9 July
43	Kip Kavallares		Painting-Contemporary Art	11-6	-	-	11-4	11-6	11-6	12-5	-	-
44	Leigh Sladen Glass		Glass Artist	10.30-5	10.30-5	10.30-2	10.30-4.30	10.30-4.30	10.30-4.30	10.30-4.30	10.30-4.30	10.30-4.30
45	Lisa Dear Artworks - shared	Sara Rickard Jo Sterrick James Saunders	Painting, Textiles, Pottery, Furniture	10-6	10-4	10-6	10-6	10-6	10-6	10-6	10-6	10-4
46	Love the Lampshade		Textiles	10-5	10-5	-	1-6	1-6	1-6	-	10-5	10-5
47	Lynne Littler Sculpture		Sculpture-WireArtist	10.30-4.30	10.30-4.30	10.30-4.30	10.30-4.30	10.30-4.30	10.30-4.30	10.30-4.30	10.30-4.30	10.30-4.30
48	Made in Ross	Group Show	Ceramics-Glass Artist-Jewellery Painting- Printmaking Sculpture-Stone Carving Textiles WoodCarving Mosaics	10-5	10-5	10-5	10-5	10-5	10-5	10-5	10-5	10-5
49	MadebyMoDecor		Needle Felting	10-4	10-4	10-5	10-5	10-5	10-5	10-5	10-4	10-4
50	Mariette		Drawing-Painting	10.30-5	10.30-5	10.30-5	10.30-5	10.30-5	10.30-5	10.30-5	10.30-5	10.30-5
51	Mary Edwards		Painting	11-5	11-5	11-5	11-5	11-5	11-5	11-5	11-5	11-5
52	May Hill Church	Di Weissberg Jane Simmonds Myra Fricker Von Feathers	Textiles- Photography- Glass- Painting	11-6	11-6	11-6	11-6	11-6	11-6	11-6	11-6	11-6
53	Maz Balaam	Derek A. Lamb Ceramics	Ceramics Sculpture	10-5	10-5	11-4	11-4	11-4	11-4	11-4	10-5	10-5
54	Melanie Clarke		Drawing Photography Printmaking Sculpture	10.30-5.30	10.30-5.30	10.30-5.30	-	-	10.30-5.30	10.30-5.30	10.30-5.30	10.30-5.30
55	MissFire		Sculpture-Metal Art	10-4	10-4	-	-	-	10-4	10-4	10-4	10-4
56	Pam Moolman	Mollie Meager Sharon Foley	3 Glass Artists	11-5	11-5	11-5	-	-	11-5	11-5	11-5	11-5
57	Patricia Homewood		Printmaking	11-4	11-4	11-4	-	11-4	11-4	11-4	11-4	11-4
58	Paula Brady		Painting	1-5	1-5	-	-	-	-	-	1-5	1-5

Studio	Artist	Shared with	Discipline	1 July	2 July	3 July	4 July	5 July	6 July	7 July	8 July	9 July
59	Rachel Shilston - Inspiring Creativity		Mosaic	10.30-4	10.30-4	-	-	-	10.30-4	10.30-4	10.30-4	10.30-4
60	Refunked & Fabulous	Two Tinkers	Restored Vintage Furniture- Redesigned Vintage home décor- Metal-Leather	10.30-5	10.30-5	10.30-5	10.30-5	10.30-5	10.30-5	10.30-5	10.30-5	10.30-5
61	Sara Ulyatt	Infusion Art - Paula Smith	Painting - Alternative Photography – Cyanotypes- Jewellery	10-5	10-5	10-5	10-5	10-5	10-5	10-8 drinks and nibbles from 6pm	10-5	-
62	Sharon Harvey		Painting	11-4	11-4	11-4	11-4	11-4	11-4	11-4	11-4	11-4
63	Sheila Tweed @ Waterway		Watercolour Artist	12-5	12-5	-	1-5	-	1-5	12-5	10-5	10-5
64	Sue Bamford Art		Painting- Printmaking	11-5	11-5	11-5	11-5	11-5	11-5	11-5	11-5	11-5
65	Sue Hilton		Painting	11-4	11-4	-	-	11-4	-	-	11-4	11-4
66	The Little Gallery in the Forest	Olivia Barber	Jewellery-Ceramics	-	-	10-6	10-6	10-6	10-6	10-6	10-6	10-6
67	The Yard Print		Printmaking	10-4	10-4	-	10-4	-	10-4	10-4	10-4	10-4
68	Thomas Penny		Drawing-Painting- Sculpture	1-5	1-5		1-5	1-5		1-5	1-5	1-5
69	T-K-B Presses	Group Show	Botanical Pressings- Paintings-Textiles	11-6	11-4	11-5	11-5	11-5	11-5	11-5	11-6	11-4
70	Urchins Gallery	Watercolour Puddles Tara Slater	Painting- Printmaking	10-4	10-4	10-4	10-4	10-4	10-4	10-4	10-4	10-4
71	Wendy Murphy at WMM Silver	Karen Barthram	Jewellery-Mixed Media	10.30-4.30	10.30-4.30	-	11-3	-	11-3	11-3.30	10.30-4.30	11-4.30
72	Wobage Maker's Gallery	Craft Workshops	Ceramics-Jewellery- Printmaking-Wood Carving Woodturning- Willow weaving- Furniture- Wooden Kitchenwares	10-5	10-5	10-5	10-5	10-5	10-5	10-5	10-5	10-5
73	Wooden Heart Designs	Scorched	Textiles-Wood	11-4	11-4	-	-	11-4	11-4	11-4	11-4	11-4

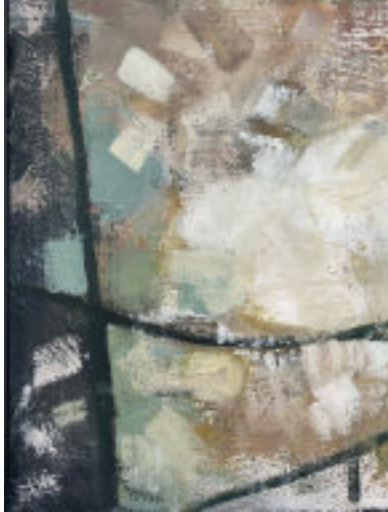

1

**Abstractsion - Sam Wilkins**

Painting  
32 St John's Square  
Cinderford  
GL14 3EY

07989341594  
Sammy\_wilkins@hotmail.com  
sammywilkins.wixsite.com/abstractsion-1

Sam paints lushly coloured semi-abstract landscapes based on her observations of trees and water in landscapes she has encountered on her frequent walks, many of which are in the Forest of Dean.

**DIRECTIONS**

Sam's cottage can be found on St John's Square, Cinderford, directly behind Bristol house stores on Church Road.

///[animates.montage.grouping](#)

Open									
S	S	M	T	W	T	F	S	S	
10-5	10-5	10-5	10-5	10-5	10-5	10-5	10-5	10-5	



2

**Ali Edgson**

Painting  
The Old Chapel  
Llanishen  
Chepstow  
NP16 6QT

01600869084  
ali.edgson@gmail.com  
www.alisonedgsonart.com

My paintings are contemporary landscapes inspired by the countryside and exploring the area within an hour's drive from my home offers everything from the wide, watery vistas of the Severn Estuary to the remotest parts of the Black Mountains and the Brecon Beacons. However, the huge skies and distant views from Llanishen village are ever-changing and as atmospheric skies are my favourite subject, I don't actually need to leave the house to find plenty of inspiration!

**DIRECTIONS**

Off B4293 between Trellech and Devauden, take lane beside The Carpenter's Arms, after 200 meters turn right, past the church, keep left at next two junctions. Studio bottom of short hill on right by long wall. Parking limited, you may prefer to park in the village and walk down! I'm afraid access is difficult with steps to the studio.

///[chatted.confetti.youthful](#)

Open									
S	S	M	T	W	T	F	S	S	
11-5	11-5	-	-	11-4	11-6	11-4	11-5	11-5	







5

**Anna Fine Jewellery**

The Studio  
Knapp Lane  
Alvington  
Gloucestershire  
GL15 6BJ

07480064834  
info@annafinejewellery.co.uk  
www.annafinejewellery.co.uk

Anna is a truly ethical goldsmith, her “Eco-Studio” is off-grid and she specialises in transforming old into new; remodelling sentimental pieces of jewellery destined to be hidden away in drawers. Anna’s creations are sculptural and full of texture, and her passion for nature is a constant influence on her work. Every piece is made by hand, and when not starting with old jewellery as her raw material, all of the gold, silver and gemstones that Anna uses are either recycled, lab grown or fair trade. Anna believes that being “ethical” is not just a badge that you earn for using a bit of recycled gold, it’s a whole lifestyle choice!

**DIRECTIONS**

Travelling along the A48 from Lydney to Chepstow, turn left into Knapp Lane (opposite the Blacksmiths Arms) and follow the road around to the right. The Studio gate is on the right and has plenty of parking. Wheelchair access by appointment.

///[beeline.hopefully.figs](mailto:beeline.hopefully.figs)

Open								
S	S	M	T	W	T	F	S	S
10-6	10-6	10-6	10-6	10-6	10-6	10-6	10-6	10-4

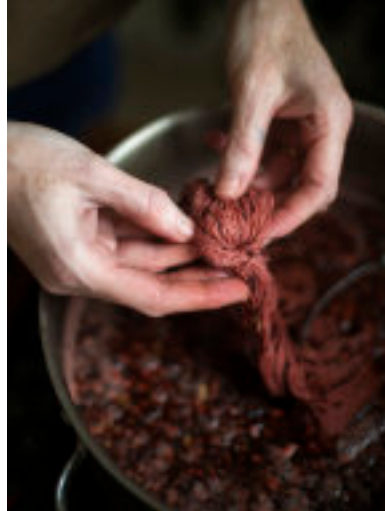

6

**Annabel Williams**

Textiles, Natural Dyes  
4 Hyde Bank  
Newnham  
GL14 1DF

07809 687 496  
hello@annabelwilliams.co.uk  
<https://annabelwilliams.co.uk>

Naturally dyed in her studio, Annabel creates yarns and textiles on a slow and small scale. She is passionate about natural dyes when crafting textiles, gathering plants from the riverside to extract colour and finding inspiration in the untamed nature of The Forest of Dean is boundless – “my connection with the process is quiet and careful. I love producing naturally dyed textiles and yarns with minimal environmental impact that are useful and beautiful.”

**DIRECTIONS**

From the High Street, continue on Station Road between Baileys Stores and The George. You will reach a small green in front of you. Turn right here and head up the second set of steps signed for no. 4. Free parking is available throughout the village. Not wheelchair accessible.

///[reach.deeds.stags](mailto:reach.deeds.stags)

Open								
S	S	M	T	W	T	F	S	S
11-4	11-4	-	-	11-4	11-6	11-4	11-4	11-4

7

**Anne Maliphant**

Textiles.Decoupage  
 17 High Street  
 Mitcheldean  
 GL17 0AT

07980 834377

anne.maliphant@btinternet.com  
<https://annemaliphant.com>



Anne Maliphant has worked in a range of arts including garden design and painted furniture. She is now working on what she calls modern decoupage from her studio in Mitcheldean, turning vintage boxes into works of art. From her own images she has created a range of silk scarves printed for her by Beckford Silk. Anne offers workshops in decoupage and - new this year - papier mache and plaster to restore pieces such as mirror and picture frames. And we can offer refreshment.

***DIRECTIONS***

17 High Street is in the middle of Mitcheldean, opposite the turning for the Mews. That turning takes you to the public car park behind the library.

///[hence.chew.resembles](http://hence.chew.resembles)

Open									
S	S	M	T	W	T	F	S	S	
10-5	10-5	10-5	-	-	10-5	10-5	10-5	10-5	







8

**Annie Brennan Textiles**

Textiles  
 Rose Cottage  
 1 New Road  
 Aylburton Common  
 GL15 6DS  
  
 01594844588  
 annietyhurst47@gmail.com

Annie Brennan is a textile artist and traditional upholsterer. She uses natural materials, every last scrap to produce textile landscapes. In her upholstery work she does not work to commission but creates beautiful one-off pieces that will last generations. She is the curator of the ‘Severn Sisters’ artists group.

*DIRECTIONS*

Turn off A48 following signs to Aylburton Common. Continue along Sandford Road. New Road is a sharp right turn shortly after the small chapel on the left. Access includes steps and gravel paths.  
 ///slept.violinist.rattler

Open									
S	S	M	T	W	T	F	S	S	
12-6	12-6	-	-	12-6	12-6	12-6	12-6	12-6	



9

**Shared Studio**

**Antony Dufort**

**Dorota Rapacz**  
 Drawing Painting Pintmaking  
 Sculpture  
 The Old Baptist Chapel  
 Beech Road  
 Yorkley  
 GL15 4TJ

Antony: 01594 563062  
 antonydufort@hotmail.com  
 Dorota: 07814583640  
 artinchapel@gmail.com

**Antony Dufort** ([www.antonydufort.co.uk](http://www.antonydufort.co.uk)) will be exhibiting a wide range of sculptures and paintings and preparatory models. Full size sections of some of his larger public sculptures will also be on show. **Dorota Rapacz** will be showing relief and portrait sculptures. She will be working on a stone carving project in the Chapel garden during Open Studios.

*DIRECTIONS*

The Chapel studio is in Beech Road, Yorkley at the junction with Stag Hill. Satnavs will direct you to the wrong end of Beech Road ring 01594 563062 if lost.  
 Accessible but there is one step down onto the path and one step up into the studio. Please ring in advance.

Open									
S	S	M	T	W	T	F	S	S	
10-5	11-5	10-5	10-5	-	-	10-5	10-5	11-5	

10

## Art & Pottery - Kathy Priddis

Ceramics Bookart Drawing  
Painting  
Round Oak Cottage  
Hoarwithy Road  
Bridstow  
Ross-on-Wye  
HR9 6QJ

07436540949  
kathy@priddis.me  
www.kathypriddis.co.uk



**POTTERY:** wheel-thrown items for everyday use, sometimes incorporating animal or human forms: jugs, cheese bakers, bowls, etc plus decorative owls and netsuke knobs. Local clays interact with celadons to create unique glazes; surface decoration using oxides, wax, and sgraffito. **PAINTING:** landscapes inspired by Forest and Welsh Marches, painted on canvas or heavy paper with acrylics, pastels, watercolours and oils, interpreting the mood and forms of the landscape figuratively. An intuitive harmony exists between my choice of colours which are closely related to my pottery glazes.

### *DIRECTIONS*

1/2 mile off A49 at Ross on the Hoarwithy Road. HR9 6QJ opposite large oak tree. Access: studio - yes, pottery workshop 1 step  
///poker.vitamins.inert

OPEN									
S	S	M	T	W	T	F	S	S	
10-5	10-5	10-5	10-5	10-5	10-5	10-5	10-5	10-5	10-5

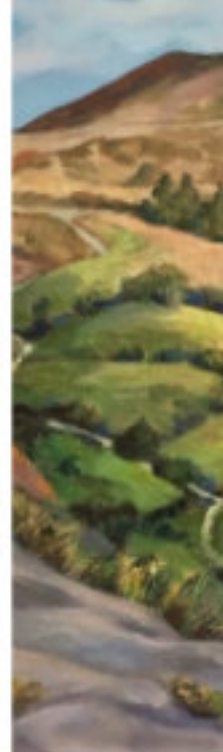



11

**Art by Monique Oliver**  
 1st Floor  
 Newent Community Centre  
 Ross Road  
 Newent  
 GL18 1BD

monique@moniqueoliver.co.uk  
 www.moniqueoliver.co.uk

I pour paint directly onto a substrate and then manipulate it with various tools. I'm fascinated by patterns. Laying down a pattern on canvas, allows me the opportunity to alter it to achieve desired effects. I choose colours intuitively. They find their own sense of place within the work and I am often interested to unlock their psychology only once a piece is completed and with the benefit of hindsight. I offer courses, lessons and workshops, see my website.

**DIRECTIONS**

Next door to Kings Arms Pub. B4221 Ross Rd. FREE PARKING available at rear accessed via OLD STATION Road. Wheelchair ramps and lift available. [///lurching.galleries.grants](http://lurching.galleries.grants)

Open								
S	S	M	T	W	T	F	S	S
11-6	-	-	-	11-6	11-6	11-6	11-6	-



**ORIGINAL PAINTINGS | RECYCLED PAINT JEWELLERY  
 FINE ART PRINTS | HANDMADE GIFTS | LESSONS**



**WWW.MONIQUEOLIVER.CO.UK**

See Main Brochure Listing for Location & Times





12

**Art by Philip Stockley**

Painting  
Timberlands  
Mill Hill  
Brockweir  
NP16 7NN

07732637270  
philip.stockley@gmail.com  
philipstockleyartist.com

Philip is a watercolour artist who specialises in Landscapes and animals. Each picture aims to capture a sense of the short lived nature of a particular time, place, subject and light. Philip works quickly and keeps things simple, leaving the viewer’s imagination space to interpret the picture in ways that are important to themselves.

*DIRECTIONS*

Timberlands is in Brockweir, just off the A466 Monmouth to Chepstow road. We are just up the hill from the bridge. Outside we have a large stone wall topped with a trellis, and a blue shepherd’s hut visible from the road. Park on the road outside.

Access two steps into exhibition space.

///[pictures.whirlwind.diggers](http://pictures.whirlwind.diggers)

Open									
S	S	M	T	W	T	F	S	S	
10-4	10-4	-	-	-	-	10-4	10-4	10-4	

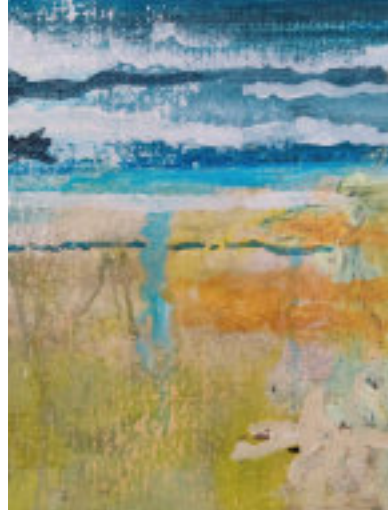

13

**Art@Oaktree**

Painting  
Oak Tree Cottage  
Bury Lane  
Minsterworth  
GL2 8JF

07900 984281  
sarahliv.mchale@btinternet.com

I have long been drawn to the landscape, be it my immediate environs or further afield. My work is rarely representational but more the result of a sense of being and the impact of place from a multi-sensory experience. I work in acrylic to build up layers of the medium, using mark and colour to convey spirit and most importantly, the impact a place has on me both as an artist and a human being.

*DIRECTIONS*

Bury Lane (off the A48) is opposite the Village Hall (signed to the Church). Take the first drive on the left up a bank. Parking for one car directly in front of the gates, or at the Village Hall. Accessible to wheelchair users.

///[ahead.same.voice](http://ahead.same.voice)

Open									
S	S	M	T	W	T	F	S	S	
11-4	11-4	-	11-4	11-4	11-4	11-5	11-4	-	



15

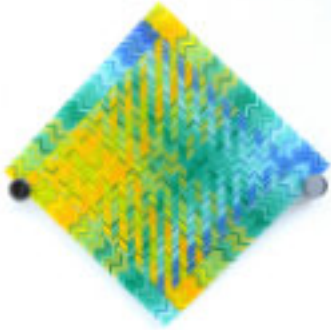

### Black Cat Glass Designs

Glass Artist  
Hollyville  
Baptist Way  
Ruardean Hill  
Drybrook  
GL17 9AR

07713499427  
info@blackcatglasdesigns.co.uk  
blackcatglasdesigns.co.uk

We have been making fused and slumped glass pieces from our garden studio in the Forest of Dean for the past 11 years. We use bright coloured glass and a variety of techniques to produce our work. If you are intrigued as to how the magic of fused glass happens, come and visit - we would love to show you! We are only open at weekends during the event, but if you can only make weekdays, please give us a call and we will do our best to accommodate you.

#### *DIRECTIONS*

We are on Baptist Way, just off Highview Road. It is diagonally opposite the Baptist Chapel. There are 3 steps leading down to the studio, and one step into the studio  
///general.heaven.scraping

OPEN								
S	S	M	T	W	T	F	S	S
10-5	10-5	-	-	-	-	-	10-5	10-5

16



### Blantons Designs

Jewellery  
Wilton House  
High Street  
Newnham  
GL14 1BB

07485 163701  
abcstewart@icloud.com

I design and make jewellery using freshwater pearls, gemstones and abalone (paua) shell combining them with sterling silver and sometimes silver plate or copper. My designs are one off, unusual but always very wearable. I love working with some of the lesser known gemstones as well as the more familiar. I also accept repairs and remakes of customers own jewellery, there is something very rewarding about bringing back into use a family piece or re-inventing a much loved item.

#### *DIRECTIONS*

On the A48 Newnham High Street opposite the clock tower. No wheelchair access unfortunately Grade II listed building - doorway is not wide enough and there is a small step into flagstoned shop/studio.

///classic.character.lived

OPEN								
S	S	M	T	W	T	F	S	S
-	12-4	-	-	11-6	11-6	11-6	11-6	12-4



17

**Byefield Emporium**

Mixed Media + Upcycling  
 13/14 The Cross  
 Drybrook  
 GL17 9ED

07970758822  
 superkins23@gmail.com  
 www.byefieldemporium.co.uk

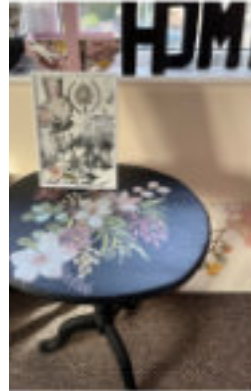

Byefield Emporium is a studio run by upcycler, mixed media artist Su Griffin. Her sunny Drybrook studio features her upcycled furniture and mixed media pieces including pictures, coasters and homeware. The studio is open for workshops. I am always thrilled to help people relve their old furniture or accept commision work

***DIRECTIONS***

Located in the yard along with Heal and Sons funeral directors. Off Drybrook high street and opposite the The Shop on the Cross. There are stairs into the studio.

Please call to arrange out of hours studio visit.

///[charities.moods.chosen](http://charities.moods.chosen)



Open									
S	S	M	T	W	T	F	S	S	
10-6	10-6	10-4	10-4	10-4	10-4	10-6	10-6	10-4	

**Carolyn Black**

Drawing Photography  
 Pintmaking Video  
 39 Orchard Rise  
 Newnham  
 GL14 1AL

07775938500  
 carolyndevos@gmail.com  
 carolynblackart.com

The Severn is at the centre of all I do. When it floods it will change its shape, becoming a different version of itself. This landscape has changed before, it inevitably will again. I work with various processes: drawing, print, photography (moving/still) and performative actions. Materials: charcoal, ink, graphite, ice, earth pigments and digital media. I've recently had work exhibited by Meadow Arts, Trinity Buoy Wharf Drawing Prize, Wells Contemporary (at Cathedral), RWA, EarthPhoto (Royal Geographical Society & Forestry Commission.)

**DIRECTIONS**

Turn into Orchard Rise from Littledean Road, and drive to the bottom of the road. Turn left at the end and look straight ahead. No. 39 is opposite a fence which has a grey shed in front of it. On a pedestrian area. Please park carefully, do not obstruct anyone's access. Thank you! No wheelchair access, but happy to do a live online video, if helpful.

///coconuts.phones.lions

Open									
S	S	M	T	W	T	F	S	S	
11-6	11-4	12-5	12-5	12-5	12-5	12-5	11-6	11-4	

chris lewis  
 • Jewellery Design •



Chris Lewis would love to welcome you to her new Studio in Coleford, Forest of Dean. Here, Chris designs and creates unique, bespoke jewellery, handmade to commission. You will not only see her creations but also be able to have a chat with her over a cuppa and refreshments.

Get hands on and get creative, experimenting on metal.

Chris will be demonstrating different techniques and chatting through the processes she uses. You can also find out all about the workshops she runs supporting you to make your own designs.





19

**Charlotte Keating**

Painting  
 Claremont House  
 High Street  
 Lydney  
 GL15 5DX

07789713921  
 hello@charlottekeating.com  
 www.charlottekeating.com

Visit Charlotte in her light filled studio where she creates dreamy, soothing abstract paintings. Learn about her intuitive, meditative approach which translates into layered paintings to infuse your home with a deep sense of tranquillity. Discover her love of circles as a way of reflecting balance. Explore her sketchbooks which reveal her inspiration & processes. View completed paintings for sale. Subscribe for studio updates and painting courses at [www.charlottekeating.com](http://www.charlottekeating.com).

**DIRECTIONS**

Buzz for Entry. Free Parking. Wheelchair access via adjoining Lydney Council Office  
 ///seabirds.muddy.swift

OPEN									
S	S	M	T	W	T	F	S	S	
10-6	10-6	11-4.30	11-4.30	11-4.30	11-4.30	11-4.30	10-6	10-4	



Abstract Expression Painting Course  
 (immersive pick & mix modules)

Paint a  
 Moonscape



Paint & Collage  
 Ephemera Bird

Art Journaling  
 for Mindfulness

Demystifying  
 Instagram 1:1



Classes run on demand. To book or enquire call  
 7789713921 or email [hello@charlottekeating.com](mailto:hello@charlottekeating.com)

[www.charlottekeating.com](http://www.charlottekeating.com)





22

**Deborah Phelps-Gane**

painter

Stable Studio  
 Holbrook House  
 Holbrook Lane  
 Upper Lydbrook  
 GL17 9PY

07432 859311  
 deborahpg@hotmail.co.uk  
 www.deborahphelpsgane.co.uk

I'm a self-taught artist working in acrylic, oils and mixed media. Taking inspiration from the landscape around me, painting in an intuitive way, I love to express the feelings and emotions that a place or subject may invoke. Please visit my studio to view my paintings, where I'll be delighted to discuss my work with you. Light refreshments will be available.

***DIRECTIONS***

From Lydney take the B4234 to Lydbrook. After passing the Jovial Colliers Pub, take the next sharp left turn into School Road, then bear left; my studio is on the left. From Ross-on Wye take the B4234 to Lower Lydbrook. Turn left, then follow the road up through the village, passing the shop on your right and the Memorial Hall on your left; take the next right turn into School Road, bear left and my studio is on the left. Studio accessible via a short gravel driveway.

///broached.oval.dynamics

OPEN								
S	S	M	T	W	T	F	S	S
11-6	11-6	11-6	11-6	-	11-6	11-6	11-6	11-6

**STUDIO 23**

**PRINT WORKSHOPS**

LEARN THE ART OF PRINTMAKING

**Spend a morning learning a new skill with Printmaker Sarah Delahoy.**  
 All materials & light refreshments are included - just bring your ideas!  
**Contact: sarahdelahoy@hotmail.com**





23

**DelARTful Designs by Sarah Delahoy**

White House  
Trinity Road  
Harrow Hill  
Drybrook  
GL17 9LD

07943 556157  
sarahdelahoy@hotmail.com  
www.etsy.com/shop/DelARTfulDesigns

I am a printmaker working from my studio in the grounds of my home on Harrow Hill, where I also run workshops in printmaking skills. My work is mainly inspired by nature, and the flora and fauna that surrounds us here in the Forest of Dean, but I also like to explore retro imagery from my childhood. As well as original, limited edition, handprinted linocut, drypoint and collagraphs, I also print my designs onto cards and gifts for the home.

**DIRECTIONS**

From Drybrook Road, take turning up Trinity Road, signposted Harrow Hill. The studio is down a forest track, the first on the right as you come up the hill. Follow track to end, the studio will be signposted. Parking and turning space is limited so visitors are kindly asked to park at Studio 27, or on Drybrook Road and walk up the hill (very steep) or park further up the hill on Trinity Road by phone box. Earlier or later visits by appointment. Regrettably due to steps leading to the studio there is no wheelchair access. ///serious.positives.system

OPEN									
S	S	M	T	W	T	F	S	S	
10-4	10-4	10-4	10-4	-	10-4	10-4	10-4	10-4	10-4



24

**Group Show**

**Display of Arts and Crafts in the Meeting Room and Cafe**

Camp Mill  
Soudley  
Forest of Dean  
GL14 2UB  
///saga.spark.motivator

**24 June to 9 July  
11am - 3pm daily**





farOpen.Artists at



25

Group Show

### Highview

Harveys Lane  
Yorkley  
GL15 4SZ

07981 322863  
elainejackson10@hotmail.com

1-9 July  
10-4 each day, but  
Closed Wednesday



Summer Show at



26

Group Show

### The Secret Gallery

The Shambles  
Newent GL18 1PP

07724 124876  
hannah@secretgallery.xyz  
www.secretgallery.xyz

Open Wednesday -Saturday  
28 June - 1 July - 11am-5pm  
5-8 July - 11am-6pm  
12-15 July - 11am-5pm

For a second year, 'Highview' has invited 'farOpen' members to exhibit their work during the Art Trail week. 10 artists will display a broad range of mixed media and artwork within the house and garden. New farOpen members are included. The event will be twinned throughout the week with fundraising for the \*COBALT Charity *reg1090790*. Stay a while, enjoy the garden and delicious homemade cakes and light refreshments.

#### DIRECTIONS

In Yorkley on the Lydney Road, next to the primary school. Parking available in the lay-by opposite the school, further parking at the Community Centre Yorkley, on Bailey Hill. [///crabmeat.stormed.rings](http://crabmeat.stormed.rings)

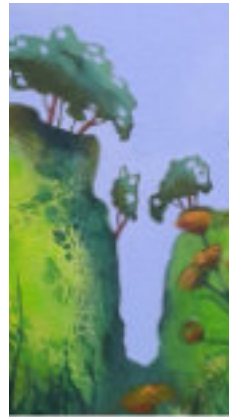



# NEWENT ART 2023 COMPETITION

Delighted to announce that the theme for our 7th annual  
Newent Art Competition is...

*'Energy'*

Open for entries from the 1st to 30th June.

Submissions welcome in the form of any 2D or 3D artform,  
including Paintings, Textiles, Sculpture,  
Photography and Poetry. Kids entries welcomed too!

The Overall winning entry will receive a £300 Prize!!!  
With the additional prizes for Under 18s

Successful entries  
will be exhibited at The Secret Gallery,  
29th July to 2nd September 2023

Entry fee: £15/first entry, £10/subsequent entries (Under 18's: £5.00/entry)

Please see our website for more information and details of how to enter:

[www.newentartcompetition.co.uk](http://www.newentartcompetition.co.uk)

The  
Secret  
Gallery

The Secret Gallery,  
The Shambles, Newent, Gloucestershire.  
[www.secretgallery.xyz](http://www.secretgallery.xyz)  
[www.newentartcompetition.co.uk](http://www.newentartcompetition.co.uk)

Image: 'Energy' by Helen Backe

Also at Studio 14 -  
[art\\_at\\_yewtreefarmhouse](http://art_at_yewtreefarmhouse)  
Anne Bulley

Colour, glitter, clothes, beads  
from India's overwhelming  
offerings

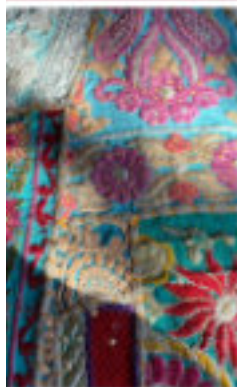

**Harriet Hughes**

**07539960636**

**Harriethughescontact@gmail.com**

I will be displaying my work with two very talented makers. There will be a variety on show; handbuilt ceramics, analogue photographic work, painting and printmaking. My work centres around the female experience, where I have come to have an affinity with dolls and their symbolism. I've also explored magazines and sewing/mending in previous work. Recently graduating from Hereford College of Arts, I live in Drybrook working in my studio as well as at a gallery in Gloucester. After some great opportunities in the last few years, I am excited to share my most recent work with you!



**Jane Jones**

**@sew\_\_exciting**

**07721184421**

**jane.jones65@gmail.com**

Jane works with natural fabrics using the Cyanotype process to create beautiful & unique items for your home. Jane also accepts commissions for interiors and clothing alterations.

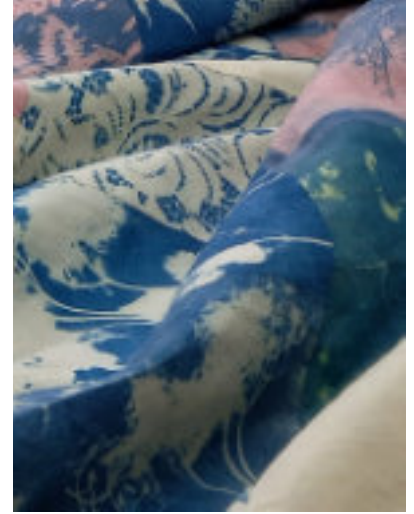











**Grahame Morgan-Watson**  
**Serena Robinson Crochet**  
**Sally Anne Tottle**

Painting Sculpture Textiles  
 Ravenhurst  
 Leys Hill  
 Bishopswood  
 HR9 5QU

07398179820  
 grahame@triguity.com  
 www.Triguity.com

Grahame creates Paintings and Sculptures. The Abstract Landscapes paintings can be highly textured and colourful, as well minimalist and subtle. The sculptures are created from stiffened material, depicting birds or people, mostly life size. Visitors will find a variety of styles, sizes and subjects. Ravenhurst studio overlooks the Wye.

**DIRECTIONS**

Leys Hill is opposite Kerne Bridge Canoe launch site and Bishopswood Hall. The drive to Ravenhurst is 150 mtrs up Leys Hill, on left. Ample parking.  
 ///chop.wired.perfectly



**Serena Robinson Crochet**  
**01989 565993**  
**serena@serenarobinson.co.uk**  
**www.serenarobinson.co.uk**

Learn to Crochet with Serena Robinson. I look forward to welcoming you to my exhibition, where you will see that there is so much more to crochet than granny squares! Crochet is a relaxing, creative activity, perfect for all ages. My workshops are aimed at both absolute beginners and those who would like to learn more.



**Sally Anne Tottle**  
**07968224120**  
**sallytotts@icloud.com**

Sally's work is inspired by her love of animals and movement. Through close observation and studies of anatomy she captures the essence of each character. Originally a ceramicist her current work explores these forms through wire mesh and clay.

Open									
S	S	M	T	W	T	F	S	S	
10-5	10-5	-	-	-	-	10-5	10-5	10-5	

33

### Grange Village Pottery Martin Stephens

Grange Village  
Littledean Road  
Newnham  
GL14 1HJ

01594 517329  
glosdayopps@cvt.org.uk



Our work is mainly functional tableware using a jigger and jolly. We also create some hand thrown pieces, fired to stoneware in a variety of our own coloured glazes. Some work is more bespoke, using various techniques including throwing, coiling and slab building. Everyone takes genuine pride in producing articles that others want to purchase and use.

#### *DIRECTIONS*

From Newnham take Dean Road towards Littledean. Grange Village is about a mile up on the left. Go over the cattle grid and bear left, following the road around, you will see a large house in front of you. The pottery is the newer blue building at the bottom on the left next to Crows Nest Cafe. Limited parking is available outside the building or nearby. The pottery is accessible for wheelchairs and is at ground level. There is a disabled access toilet in a nearby building. The cafe will be open for drinks and light snacks 10am-2pm.

Open								
S	S	M	T	W	T	F	S	S
10-4	10-4	9-5	9-5	9-5	9-5	9-5	10-4	10-4

34

### Shared Studio

### Helen Crawford Chris Champness (Fluffystuff)

Painting Textiles Jewellery  
2 Stable Cottages  
Albright Lane  
Bromesberrow  
Ledbury  
GL14 1EB

01531650386  
helenannecrawford@btinternet.com



I am passionate about the natural environment surrounding my home and further afield, and which inspires all my work: sketches and drawings made on location, silk paper and mixed media landscapes and seascapes. On view - framed work, prints, cards. Demonstrations daily, sketchbooks and textile samples. Sharing the venue is **Chris Champness**, who designs and makes beautiful, unique and wonderfully wearable knitted silver wire jewellery.

#### *DIRECTIONS*

From Gloucester direction and J2 on M50, take A417 towards Ledbury. Turn right, signed Bromesberrow. Follow Trail signs. From Ledbury, take A417, towards Gloucester. After 5 miles take turn left to Bromesberrow. We are 7/10ths mile along, park opposite school. Manual wheelchairs only.

///cookbooks.classic.beeline

Open								
S	S	M	T	W	T	F	S	S
11-6	11-6	11-5	11-3	-	11-5	1-5	11-5	11-4



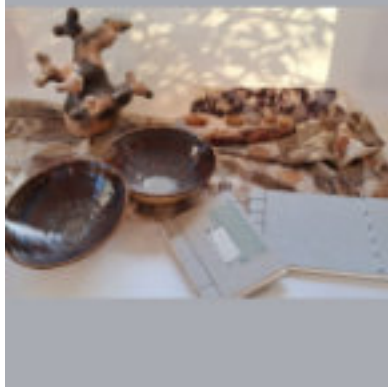

### Jane Spray - Lizzie Godden

Hillside

Aston Bridge Road

The Pludds

Ruardean

GL17 9TZ

**Jane:** 01594 861404

[janespray3@gmail.com](mailto:janespray3@gmail.com)

[www.janespray.net](http://www.janespray.net)

**Lizzie:** 01594 861404

[Lizzie@lizziegoddentextiles.co.uk](mailto:Lizzie@lizziegoddentextiles.co.uk)

[www.lizziegoddentextiles.co.uk](http://www.lizziegoddentextiles.co.uk)

**Jane Spray -Ceramics, Sculpture** is a potter, sculptor, gardener, and poet. She often has clay or soil beneath her nails. Ceramics and sculpture inspired by nature: domestic, landscape or garden setting. Visitors are free to explore and enjoy the garden as well. Please make sure children are supervised as we have a pond. Pit-fired or sawdust fired pieces have an earthy feel, with natural tones. Local clays and slips from the Wye and Severn rivers feature in some of the ceramics.

**Lizzie Godden** is a **textiles artist** who works with natural materials. She dyes fabric and thread with plant dyes, stitches into paper, fabric, wood and leaves, ecoprints on paper and fabric, makes paper and makes books.

#### *DIRECTIONS*

Coming up to the Pludds from Brierley, Aston Bridge Road is the first road on the right as you come out of the Forest onto the Pludds. Keep to the edge of the Forest along Aston Bridge Road, following signs. Parking on grass by house.

Open -Wednesday and Thursday open by appointment only							
S	S	M	T	W	T	F	S
11-5	11-5	11-5	11-5	-	-	11-5	11-5



## THE YARD PRINT STUDIO

COURSES | WORKSHOPS | OPEN ACCESS | COMMISSIONS

The Yard Print Studio is run by Nichola Goff and located in Drybrook in the Forest of Dean. The studio is home to a Hopkinson & Cope 1874 Albion relief press, letterpress equipment, Hawthorn etching press and screenprinting kit, offering open access for professional printmakers, introductory courses, master classes and mentoring.

### COURSES



Open access sessions:  
MONDAYS | TUESDAYS | FRIDAYS  
9.30am - 2.30pm £15

**The  
YARD  
PRINT  
STUDIO**

Find out more: [www.nichelagoff.com/projects/the-yard-print-studio](http://www.nichelagoff.com/projects/the-yard-print-studio)

[@theyardprintstudio](https://www.instagram.com/theyardprintstudio)

[f theyardprintstudio](https://www.facebook.com/theyardprintstudio)

[theyardprintstudio@gmail.com](mailto:theyardprintstudio@gmail.com) Unit 7, The Yard, Drybrook, GL17 9ED







### Jeanette Hannaby

Enamelling  
Windrush  
High Street  
Drybrook  
GL17 9ET

01594 544417  
jeanette@jhannaby.com  
www.jhannaby.com

Come and meet Jeanette in her enamelling studio at Windrush. During the open studio week Jeanette will be demonstrating how she creates her enamel pictures, bowls, brooches and earrings. Jeanette will explain where she gets her inspiration from and the different enamelling processes she uses to create her unique works of art. There will be a selection of Jeanette's enamelling available to purchase on your visit.

#### DIRECTIONS

From the crossroads in Drybrook, go up the High Street with the Co-Op on your right. 150 yards up the hill Windrush will be on your right. There are two steps up to front door.

OPEN								
S	S	M	T	W	T	F	S	S
10.30-5	10.30-5	10.30-5	10.30-5	10.30-5	10.30-5	10.30-5	10.30-5	10.30-5

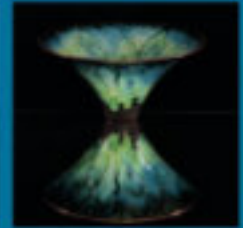

Enamel Pictures, Bowls,  
Brooches and Earrings

**STUDIO 38**

Windrush, High Street, Drybrook, GL17 9ET

www.jhannaby.com

39

**Jen Johnson**  
**Sew Forest of Dean**

Textiles  
The Studio  
Cemetery House  
High Street  
Clearwell  
GL16 8JS

07342 979235  
info@sewforestofdean.co.uk  
www.sewforestofdean.co.uk



Hi I'm Jen and I'm a textile artist and teacher, based in my lovely studio in Clearwell. I'm delighted to be opening my studio again in 2023, which is full of quilts, embroideries, textile books and mixed media projects. My designs are heavily influenced by my love of my garden and the wider forest surroundings.

***DIRECTIONS***

My studio is easy to find as we are next door to the Cemetery Chapel on Clearwell High Street. Parking is available on the driveway and there will be plenty of signs out during open studios. There are 3 small steps up to the entrance of the studio.  
///question.undertone.plugged

# Studio #39



## Craft Workshops

A large range of workshops and courses, all taking place in my purpose-built studio in Clearwell.

- Patchwork and Quilting
- Free Motion Embroidery
- Textiles
- Mixed Media
- Hand Embroidery
- Textile Books
- Learn to Sew Classes



Jen Johnson  
www.sewforestofdean.co.uk  
07342 979235

OPEN									
S	S	M	T	W	T	F	S	S	
-	-	-	-	-	-	10-5	10-5	10-5	



40

**Jo Snowdon**

Glass Artist  
 The Old Saddlery  
 Lydney Park Estate  
 Lydney  
 GL15 6BU

07495424767  
 jowsnowdon@gmail.com  
 www.josnowdon.com

I am a glass artist based in Lydney Park Estate. I make stained glass windows, sun catchers and other three dimensional pieces. I enjoy painting on glass which adds detail and colour range. I work to commission creating new windows for customers, as well as taking on small repair jobs. I teach beginners classes in copper foil and bespoke improvers classes in copper foil or traditional lead work.

**DIRECTIONS**

Take the next right turn after Taurus Crafts (if coming from Lydney) through an open 5 bar gate into the farm entrance of Lydney Park Estate. My workshop has a wheelchair ramp and wide door.

///landscape.shrimps.atomic

Open									
S	S	M	T	W	T	F	S	S	
10.30-3	10.30-3	-	-	-10.30	10.30-3	10.30-3	10.30-3	10.30-3	



41

**JoanneCallaghan.Art**

Painting Mixed Media  
 Glass Textiles Mosaic  
 Printmaking  
 Studio at Zelvovia  
 Old Court Drive  
 Tibberton  
 GL19 3AS

07800726765  
 callaghan\_joanne@yahoo.co.uk  
 www.JoanneCallaghan.Art

I create Colourful, Expressionist and often surreal style pieces, being both physically and visually impaired does make you see things differently. I work and tutor in many mediums through observations of what is happening to, or around us and can be forever inspired by the beautiful surroundings here in Tibberton. The Studio, grounds and facilities were all made with disabled access and being dog friendly in mind, Cuppa of choice too. Workshops: Batik, Mixed Media, Acrylic & Much More available

**DIRECTIONS**

Turn left onto Huntley Rd, First right between stone Pillars, go all the way up to top of Drive, Through Open Farmgate, Yellow Brick house. All areas designed for wheelchair use. Gardens, indoors inc bathrooms.

///Duties.plotting.admiringly

Open									
S	S	M	T	W	T	F	S	S	
10-5.30	11-4	10-2	10-4	10-4	10-6	10-5	10-4	11-4	

42

**Katie Sanderson, Enamel Artist**

The Old Bakery House  
Parkend Road  
Coalway  
GL16 7HX

07727639447

Hello@katiesanderson.co.uk

www.katiesanderson.co.uk

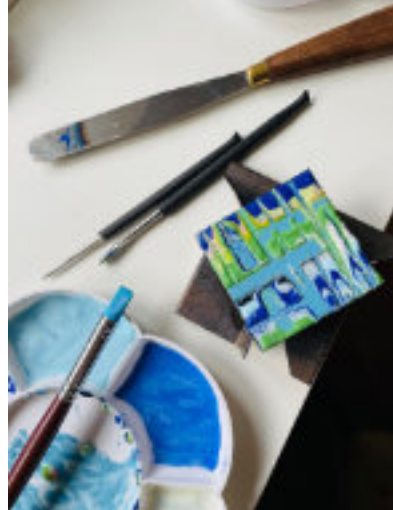

Over the last 16 years I have explored enamelling through experimentation. I find enamelling incredibly satisfying, every time a piece goes in the kiln I know once it's out and cooling I will see an exciting result. I love how it can be at once incredibly unpredictable yet also an art form that with time and experience you can learn its patterns, its tricks, and how one method can interact with another. I aim to bring that sense of excitement and anticipation to my enamelling workshops where I love introducing people to this magical art form.

**DIRECTIONS**

Access to my studio is through the garden at the back of our house. You come down our drive from Edenwall (Coalway). There will be a sign on the gate, please follow the arrows. Any problems finding me you are welcome to call my mobile. Studio is accessible.

///winded.sweetly.positions

Open									
S	S	M	T	W	T	F	S	S	
-	-	-	10-2	10-2	10-2	10-2	10-5	-	

## Studio 42 on the Art Trail



  
**KATIE SANDERSON**  
ENAMELLER | ARTIST | TEACHER



Over the past 16 years I have explored enamelling through experimentation.

**Join me for an Enamelling Workshop at my studio in Coalway, Forest of Dean.**

[www.katiesanderson.co.uk](http://www.katiesanderson.co.uk)

Facebook/Instagram/Twitter: @katiesenamelist









### Lisa Dear Artworks

07747024852

[lisa@lisadearartworks.co.uk](mailto:lisa@lisadearartworks.co.uk)

[www.lisadearartworks.co.uk](http://www.lisadearartworks.co.uk)

This year Lisa continues to celebrate and champion her local landscapes, the Forest of Dean and the River Severn in sprayed-oil paint. Her paintings start life on the river bank or in the landscape, with paint sketches and photographs that she takes back into the studio in the garden. Come along and see the new paintings and garden studio, which she is sharing with 3 other fantastic artists.



### Sara Rickard

07747 024852

[sarajrickard@gmail.com](mailto:sarajrickard@gmail.com)

[www.sarajoyrickard.co.uk](http://www.sarajoyrickard.co.uk)

Sara welcomes you to see her textile/ embroidery work. Pieces reflect her response to living in the forest.



### Jo Sterrick Ceramics

07973828075

[josterrickceramics@hotmail.com](mailto:josterrickceramics@hotmail.com)

<https://josterrick.wixsite.com/josterrickceramics>

Jo draws her inspiration from the natural world around her. Creating intricate ceramic pieces for the home and garden. Her deep fascination with nature is shown in all of her work, whether it be in the intricate carving or the little characters emerging from the clay in the form of hedgehogs and little owls. Believing the practical can be both beautiful as well as useful, Jo produces collections for the home and garden.



### James Saunders

07886613897

[jamesrsaunders@hotmail.co.uk](mailto:jamesrsaunders@hotmail.co.uk)

Jim is a greenwood worker and he makes bespoke items from locally sourced wood from sustainably managed woodlands, that he manages himself using low impact methods. He uses traditional tools and techniques to make a range of beautifully handcrafted products, such as benches, pergolas and bird tables.



## Shared Studio

Lisa Dear Artworks and others  
4 Duncastle Court  
Alvington  
GL15 6FF

**Open 1-9 July**  
**Every weekday 10-6**  
**Sundays 10-4**

### *DIRECTIONS*

Travelling along the A48 from Lydney to Chepstow, Duncastle Court is a right turn past The Blacksmiths Arms. Garden is accessible

[///client.workshop.flickers](http://client.workshop.flickers)

46

## Love the Lampshade - Julie Lawrence

Textiles  
Constable House, Mill Row  
Lower Lydbrook  
GL17 9NR

07769977142  
LovetheLampshade@outlook.com



Julies bright, tailored Lampshades are deliberately designed to change appearance when the light goes on. This occurs through changes of colour, illusionary textures or by revealing characters from within. Using traditional shaped frames they are designed to celebrate uniqueness and offer ways for them to be boldly or subtly personalised. Commissions are welcome, please email for enquiries.

### *DIRECTIONS*

Park vehicles near The Forge Hammer Pub or at the car park by the river Wye at the B4234 T junction. Walk 25 meters up the lane directly next to the pub. Our Studio is up the drive on the left beside the small stone building. The concrete tracks up to the studio are up hill, and there are 3 steps into the studio. Regretfully there is no wheelchair access into the Lampshade studio.

///*informed.consults.exacted*

OPEN									
S	S	M	T	W	T	F	S	S	
10-5	10-5	-	1-6	1-6	1-6	-	10-5	10-5	

47

## Lynne Littler Sculpture

Sculpture Wire Artist  
Norton House B&B  
Whitchurch  
Ross-on-Wye  
HR9 6DJ

07756659802  
www.inspiredgallery.co.uk  
lynne@inspiredgallery.co.uk



Lynne Littler Sculpture. Using wire as her medium of choice Lynne creates sculptures inspired by nature. Each piece created completely by hand using a variety of wires that are manipulated to capture form and movement. From individual trees to complete forests, from wildlife to pets. Lynne's studio is based in her home at Norton House B&B - a grade II listed building- alongside her gallery and coffee shop- ensuring there is something to inspire everyone. Lynne also holds wire courses to encourage others to have a go at this art form.

### *DIRECTIONS*

Exit from A40 for Whitchurch/Symonds Yat (West) between Monmouth and Ross on Wye.

///*assume.bound.surprises*

OPEN									
S	S	M	T	W	T	F	S	S	
10.30-4.30	10.30-4.30	10.30-4.30	10.30-4.30	10.30-4.30	10-4.30	10.30-4.30	10-4.30	10.30-4.30	

## Studios with demonstrations or workshops

Studio	Artist	Workshops or Demonstrations during art trail
1	Abstractsion	I may be painting whilst people are visiting but no specific demos
3	Ali Tresgaskes	I will continue to work whilst the event is running; you may be lucky enough to watch some of my jewellery techniques.
5	Anna Fine Jewellery	I will be demoing all week with both my own making and jewellery making workshops.
6	Annabel Williams	Indigo vats will be available for demonstrations. Visitors will have a chance to dip scraps of yarns and fabrics into the vats to dye solid and variegated shades of Indigo. Visitors are welcome to take these sample pieces away. Dye baths will be running to allow visitors a demonstration of how plants are used to create dyes.
10	Art & Pottery Kathy Priddis	Saturday 1st July - 2-4pm. FREE Clay modelling workshop for children and adults: <b>Space limited, booking essential</b>
17	Byefield Emporium	Happy to demonstrate Iron Orchid transfers, moulds and stamps on request
19	Charlotte Keating	Live painting demos in working studio throughout the week
20	Chris Lewis Jewellery Design	I hope to run mark making workshop experiences for everyone interested
27	Forest Innovations - Darragh Hewat	Demonstrations & explanations of electroplating/ electroforming, thermomotors, 3D printing
31	Graham Wilde	There will be painting/printmaking to see in progress
32	Grahame Morgan-Watson	I will be continuing to create paintings and sculptures whilst the studio is open
34	Helen Crawford	Informal silk paper making demos; wire knitting demonstration on Tuesday.
36	Jane Foot	Demo plus have-a-go session: Painting with an Encaustic iron and wax blocks (30mins). Monday to Friday - 10, 10.45, & 11.30. <b>£10 each.</b> Book (max 6 per session) via <a href="http://artbyjanefoot.com">artbyjanefoot.com</a> or email <a href="mailto:jane.foot@me.com">jane.foot@me.com</a> .
40	Jo Snowdon	Nothing pre-booked, but I am happy to demonstrate glass cutting.

Studio	Artist	Workshops or Demonstrations during art trail
41	JoanneCallaghan.Art	I may be working and will have small pop in taster sessions available on request. These will also include having items for children to occupy themselves.
43	Kip Kavallares	All my workshops are run through Secret Gallery, none are planned for the trail week, however I will be in studio working.
44	Leigh Sladen Glass	I will have examples of students' work from my courses and workshops.
47	Lynne Littler Sculpture	Various wire sculpture demonstrations throughout
49	MadebyMoDecor	I will be needle felting, so can demonstrate at any time.
53	Maz Balaam + Derek A Lamb	Two of us will be working on small hand built pieces in the studio. Please contact if you wish to chat to either myself or Derek to confirm when available.
63	Sheila Tweed @ Waterway	Two workshops 10am - 12pm Tuesday and Thursday at <b>£20 per session</b> and various workshops during opening time
66	The Little Gallery in the Forest	Workshop details available at the studio
67	The Yard Print	<b>Wednesday 5th July- Linocut printing on t-shirts. 10am-3pm.</b> I plan to be closed for open studios on this day. The workshop will be available to book on my website. Max 4 people.
70	Urchins Gallery	We will both be working on current painting/ printing projects whilst in the gallery.
71	Wendy Murphy at WMM Silver	Demonstrations of silver jewellery making. Visitors can take part in short taster sessions.
72	Wobage Maker's Gallery	Ad-hoc willow and hedgerow weaving demonstrations by Clyde Hoare through the week.
73	Wooden Heart Designs	I will be working so I'll be very happy to provide needle felting demonstrations.







Eleanor Kercher

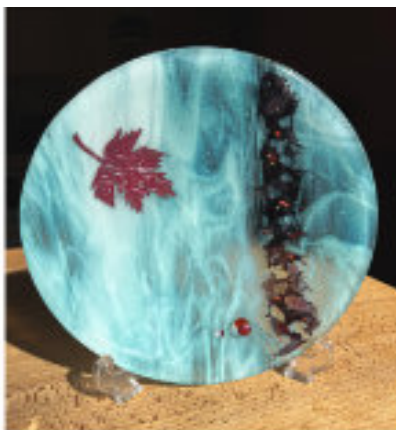

Lisa Coles



Nigel Smeeth



Chris Champness



Sarah Freer



Jan Matthews



Jackie Poulter



Francis Warren

Made In  
**ROSS**





51

**Mary Edwards**

painting  
3 Knoll View  
Llandogo  
Monmouth  
NP25 4TB

01594 530523  
maryedwardspainter@gmail.com  
www.maryedwardspaintings.co.uk



Oil painter Mary Edwards depicts small moments of rural life and the people who live in it. From working within the environment to working with their animals and interacting with nature and other people, the titles are often the key to unlocking the deeper meaning within each painting.

***DIRECTIONS***

Mary's studio is in Llandogo approx 100 yards from The Sloop pub on the main road (A466). From Monmouth, it is just past The Sloop on the right, from Chepstow it is on the left before you get to the pub. There is parking at the front of the house. Once parked, please go up the steps to the left of the house and follow the path to the studio at the top of the garden. There will be plenty of signs.

///[megawatt.crew.cook](http://megawatt.crew.cook)

Open:

S	S	M	T	W	T	F	S	S
11-5	11-5	11-5	11-5	11-5	11-5	11-5	11-5	11-5

# Dean Heritage Centre



Now Open - 10:00 - 17:00



@deanheritagecentre



@dhcdean

## Heritage Coffee Shop

Scan here for  
New Menu



@heritagecoffeeshop



@the\_heritage\_coffee\_shop

## The Gift Shop

Top Spring Picks





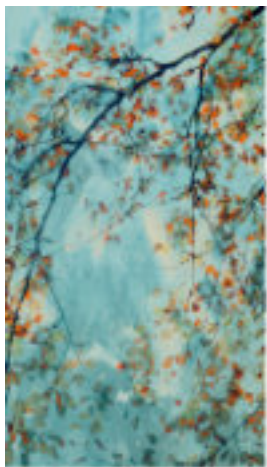

### Jane Simmonds

[jsimmonds60@gmail.com](mailto:jsimmonds60@gmail.com)  
[www.janesimmonds.co.uk](http://www.janesimmonds.co.uk)  
 I am a creative photographer, mostly inspired by the natural world I see around me on my woodland walks in the Forest of Dean. I use alternative techniques like Intentional Camera Movement and Multiple Exposures to create colourful, semi-abstract artwork, rather than faithful representations of reality. I also enjoy making botanical art using vintage, camera-less processes such as cyanotype and lumen printing.



### Di Weissberg – Printed Up

[dweissberg659@btinternet.com](mailto:dweissberg659@btinternet.com)  
[www.facebook.com/PrintedUpClothing](http://www.facebook.com/PrintedUpClothing)  
 I am a producer of hand-made, funky up-cycled clothing and accessories. Using hand rendered, original screen prints, I create colourful and creative designs. Having always been drawn to colour and pattern I have been able to explore screen printing techniques, layering my designs and taking inspiration from nature and my regular visits to Cornwall. All items are unique and spontaneously Printed Up on a combination of new and recycled fabrics.



### Myra Fricker- Drawing/Glass

[www.myrafricker.co.uk](http://www.myrafricker.co.uk)  
 I paint pictures using glass, blending colours, drawing both with wire inclusions and glass paint, producing vibrant colourful images which capture movement, feelings of joy, moments of stillness. Glass changes amazingly in the light. What inspires me? Look around at the forests and rivers, animals and people, so much beauty to see every day. Pictures maybe wall mounted or displayed on stands. Bowls, vases, smaller items and postcards also available.



### Yvonne Featherstone

[the\\_featherstones@hotmail.com](mailto:the_featherstones@hotmail.com)  
 07794 920416  
 I am a local artist based in Newent. I have lived in this area for approximately 15 years and my background is Graphic Design and Illustration. I spend my time creating original art using acrylics, watercolours and pen and ink. I also host workshops for both adults and children which I hold at various locations. I provide Art Therapy sessions to residents in Dementia Care Homes and assist other Artists teaching people with learning difficulties.

### May Hill Church

All Saint's Road  
 May Hill  
 Longhope  
 GL17 0NL

4 artists in charming village church and wildlife garden.

1-9 July

11am - 6pm daily  
 Refreshments

Park at Village Hall (GL17 0NL) and walk across lane to the church. Church and garden wheelchair accessible  
[///evolution.august.resettle](http://evolution.august.resettle)

53

Shared Studio

**Maz Balaam**  
**Derek A. Lamb Ceramics**

Ceramics, Sculpture  
 39 Queen Street  
 Lydney GL15 5LZ

07905655058  
 mazbalaam.ceramics@gmail.com  
 derekpots@gmail.com

*Tea and cakes will be  
 available both weekends*



**Maz Balaam** My ceramics are strongly influenced by the Forest of Dean, the Welsh coast and the Natural world. Beautiful patterns are created by imprinted botanicals into the clay surface. My 'Earth Bowl' planters are built in a Crank clay which is frost hardy. I also make smaller pieces that can be used within the home and larger sculptural pieces based on Celtic mythology to add to your garden space.

**Derek Lamb** Quality hand thrown Pots beautiful to use. A wide range of high fired Stoneware Domestic Pottery, ovenproof, dishwasher proof , freezer proof & durable. Each piece has its own individual character.

**DIRECTIONS**

From Lydney High Street, by Hips Cafe turn into Albert Street, take first right into Queen Street to No 39 two thirds up on left, studio through alleyway to right of house at the end of garden. Limited parking with a turning area at the top. Or use Newerne street car park and walk a short way up the hill. [///hill.screches.mats](http://hill.screches.mats)

Open									
S	S	M	T	W	T	F	S	S	
10-5	10-5	11-4	11-4	11-4	11-4	11-4	10-5	10-5	

54

**Melanie Clarke**

Drawing Photography  
 Printmaking Sculpture  
 Glenthorpe  
 Hang Hill Road  
 Bream  
 GL15 6LQ

07955828561  
 melanieclarkeruston@gmail.com  
 www.melanieclarke.uk



My practice explores the endless possibilities that printmaking techniques offer including collagraph, stone lithography and relief printing methods. I enjoy the physicality of the process both in the building of a matrix and the coaxing of ink transfer to paper and then further investigations into the properties of paper by folding, burning, piercing and stitching allowing the form to appear. The opportunities offered by the repeat is endlessly fascinating, not to make editions but to build something more akin to object.

**DIRECTIONS**

In the village of Bream follow High Street past the school on left onto Parkend Road going down hill. Look for small turning left onto Hang Hill Road, following road around to the right down towards the woods following signage. From Parkend side of the village turn up past the toll house on the corner and look for the turn on the right onto Hang Hill Road and follow signage. Partly accessible by wheelchair.

[///piglets.editor.data](http://piglets.editor.data)

Open									
S	S	M	T	W	T	F	S	S	
10.30-5.30	10.30-5.30	10.30-5.30	-	-	10.30-5.30	10.30-5.30	10.30-5.30	10.30-5.30	



55

MissFire  
Sculpture Metal Art  
Studio 8  
Collier and Brain Yard  
Drybrook  
GL17 9ED

07748473782  
missfireart@outlook.com  
www.missfire.co.uk

MissFire is recognised for her original and vibrant approach to artistic metal sculpture. She seeks to translate delicate details found in nature into something more permanent and enduring. Using steel in a way that transforms its heavy, industrial image, into beauty, elegance and organic forms. In the final stage, colour is applied using layers of specialist paint, protecting each piece, and breathing life. Take this rare opportunity to see inside her studio, talk about her inspiration, and view her work.

**DIRECTIONS**

Find me in the Collier and Brain Yard in the centre of Drybrook. Yard entrance via the green gates beside the Fish and Chip Shop. Studio is all on one level with parking available directly outside.

///rejoined.massive.banana

Open									
S	S	M	T	W	T	F	S	S	
10-4	10-4	-	-	-	10-4	10-4	10-4	10-4	10-4

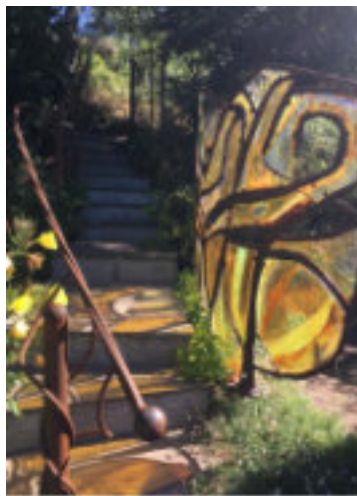

**Pam Moolman**  
07954377213

pammoolman@hotmail.co.uk  
pammoolmanglass.co.uk

As a fused glass artist, I love exploring its vibrancy and responsiveness and, more recently, the combination of metal and glass in nature. Collaborating with Ian Richardson, a metal artist, we have created large, situation specific, screen structures. They respond to the changing light and seasons and create hidden spaces in our terraced forest garden. I also create small, jewel like dichroic glass pictures. In my fifteen years of glass working, I am continually fascinated by this medium.



**Sharon Foley**  
07733300145

sharon\_foley\_glass@hotmail.com

Creating kiln-formed glass sculptures is a magical, poetic and sometimes frustrating process. My work is how and what I see, translating our earth into an ethereal world where light breathes life into my forms.

56

## Shared Studio

**Pam Moolman**  
**Mollie Meager**  
**Sharon Foley**  
**Glass Artists**  
**22 Tramway Road**  
**Ruspbridge**  
**Cinderford**  
**GL14 3AT**

Mollie Meager

molliemeager@mail.com

Pam has a perfect summer house to show the panels I make for exhibitions. I have also over the years made pieces to be displayed outside. Pam's steep terraced garden works well for exhibiting outside work. Though all 3 of us use glass as our medium, we use very different techniques producing very different results, so you will see a rich combination of our different visions and ideas.

Open									
S	S	M	T	W	T	F	S	S	
11-5	11-5	11-5	11-5	-	11-5	11-5	11-5	11-5	

57

**Patricia Homewood**

Printmaking  
 Breams Eaves Cottage Henley  
 Road  
 Bream  
 Lydney  
 GL15 6NF

07796013719

fp.homewood@btinternet.com  
 www.patrichomewood.co.uk

*DIRECTIONS*

Stay to end of Tramway road (no left turn). Last house, terracotta, on left. Park outside house.

I am an artist and printmaker, living and working in the Forest of Dean. I have been making relief prints, mainly reduction linoprints, since 2014. People who enjoy my work comment on the atmosphere of the prints; they know there is a story being told, and respond to the feeling of narrative, without needing to have it spelt out. My work is generally optimistic, looking towards regeneration, resurrection and meditative enjoyment of life, however stormy it gets.

*DIRECTIONS*

Starting with Bream Primary School on your left, continue for a few yards along Bream High Street, then turn right down Whitecroft Road, take the second on the left into Henley Road. Breams Eaves Cottage is at the top of the little hill, on the corner by the common and the trees. Parking is opposite the house. Studio is accessible for wheelchair users. ///fully.suspended.sparks

Open									
S	S	M	T	W	T	F	S	S	
11-4	11-4	11-4	-	11-4	11-4	11-4	11-4	11-4	





58

**Paula Brady**

Painting  
The Generals  
Tregagle  
Penallt  
NP25 4RX

077 38372969  
paula.brady@icloud.com  
www.paulabradypainter.co.uk

I find huge joy in painting animals and seascapes, bringing life and vibrancy into my paintings, with light and colour using oils, watercolour and pastels. Although I studied art as a teenager I am mainly a self taught artist. I now live in the Wye Valley and find great inspiration here, painting the animals, birds and the natural world me. I am very lucky to have my own studio, which I share with my four dogs. They bring out the very best in me and I absolutely love spending time there.

**DIRECTIONS**

The easiest way to find me is by GPS using post code, or a route finder like Google maps to the post code. Once the GPS says you have arrived, simply carry on down the lane to the very end.

///[Cheerful.pleaser.shaver](http://Cheerful.pleaser.shaver)

Open								
S	S	M	T	W	T	F	S	S
1-5	1-5	-	-	-	-	-	1-5	1-5



59

**Rachel Shilston - Inspiring Creativity**

Mosaic  
The Inspiring Creativity  
Studio  
Old Park, Lydney Park Estate  
Lydney GL15 6BU

07732 694148  
info@rachelshilston.co.uk  
www.rachelshilston.co.uk

Rachel, of Rachel Shilston – Inspiring Creativity, is a mosaic artist and teacher, based on Lydney Park Estate and she knows that it's important to press pause and take time out, so her hands-on mosaic workshops, community projects and fun make-at-home kits are perfect activities to ensure you can engage in some vital creative downtime. With a passion for mosaic, her studio is full of mosaic inspiration that will show you how colourful and tactile this craft can be.

**DIRECTIONS**

The Inspiring Creativity Studio is situated on the next turning right after Taurus Crafts as you head into the village of Aylburton, just before the 30 mph sign.

///[jelly.fountain.giants](http://jelly.fountain.giants)

Open								
S	S	M	T	W	T	F	S	S
10.30-4	10.30-4	-	-	-	10.30-4	10.30-4	10.30-4	10.30-4



My name is Becky, I work from my workshop in my garden on the glorious Aylburton Lower Common, on a hill looking out on trees. I'm excited to be sharing Open Studios with my fab neighbours Two Tinkers this year. Esther's beautifully handcrafted Iron work and stunning leather work then not forgetting Tim's fantastically handcrafted real ales, which will all be available to buy here through out the week. I redesign, refinish, lightly restore good quality pieces of vintage furniture to a high standard. I can transform your tired bits of

furniture into unique colourful & textural pops of colour, to funk up your home and suit any style! So if you fancy coming and having a chat about a potential commission please do pop in. I also have a penchant for vintage fabrics so I'm always trying to create new funky designs from my collection. I have a lot of vintage pieces finished for sale in my workshop ready to view and buy as well as other redesigned vintage home decor pieces.



**Shared Studio**

## **Refunked & Fabulous + Two Tinkers**

Restored Vintage Furniture,  
Redesigned Vintage home décor, Metal, Leather  
6 Lower Common  
Aylburton GL15 6DR

07790027214

hello@refunkedandfabulous.co.uk

www.refunkedandfabulous.co.uk

thetinkers@twotinkers.co.uk

www.twotinkers.co.uk

**1-9 July Open daily  
10.30-5**

### *DIRECTIONS*

Please park at the chapel directly below our drive. Our drive is steep and slightly uneven. You can drive up to drop someone off and slowly reverse back down. I wouldn't advise wearing heels. Not wheel chair friendly  
///months.magic.mess

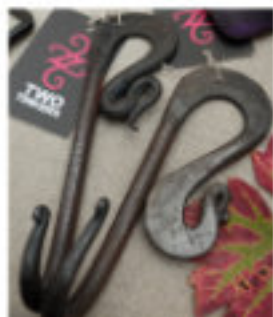

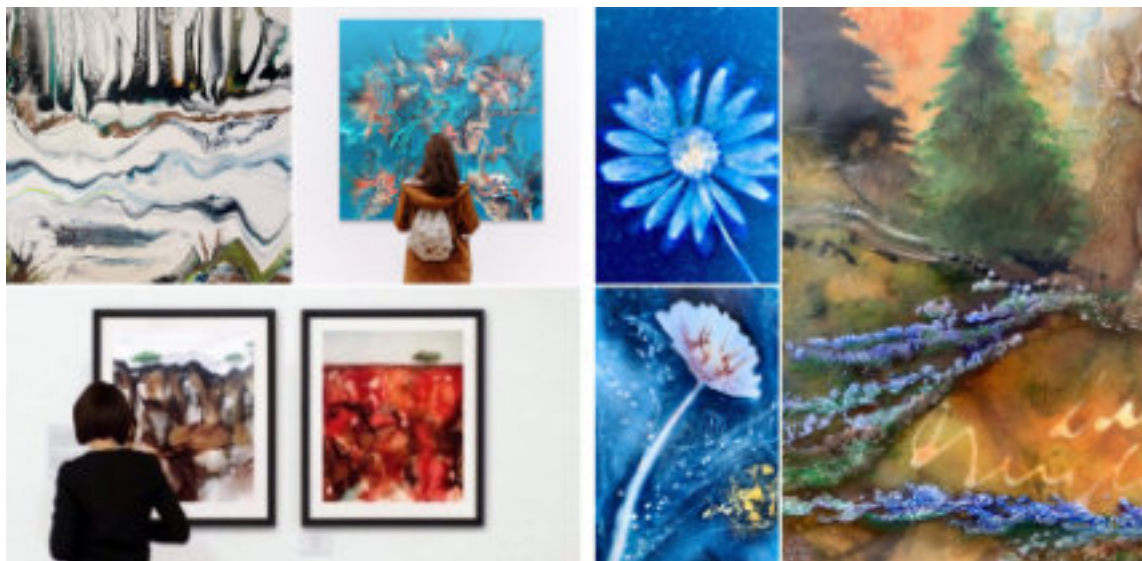

### Sara Ulyatt

07494761457

sulyatt@aol.com

www.sarauliyatt.co.uk

I am looking forward to holding my Open Studio again this year & I am excited to be showcasing my new work. My art is constantly evolving and I love experimenting and pushing the boundaries of the fluid mediums I work with but it remains influenced by nature and the beauty of the Forest of Dean.

### Infusions Art - Paula Smith

07581891989

pjsmith99@sky.com

www.infusionsart.co.uk

Being surrounded by the forest with its forever changing seasons I am inspired to capture its beauty in its finest detail. Creating botanical cyanotypes using an alternative photography process and mixed media encaustic wax art to produce enchanting land and treescapes. Sharing an open studio with the talented Sara Ulyatt is an absolute pleasure.

### Sara Ulyatt

### Paula Smith

Painting Alternative  
Photography –  
Cyanotypes Jewellery  
Awre Village Hall  
Northington Lane  
Awre GL14 1EL

### Open

1-6 July, 10-5

7 July, 10-8, join us for  
drinks & nibbles from 6pm

8 July, 10-5

**9 July Closed**

### DIRECTIONS

From the A48 take the turning for Awre and follow the road straight to the Village Hall by the telephone box. There is an outdoor seating and picnic area, plenty of car parking, ramped entrance and toilet facilities, also disabled.  
///genius.joys.friends







Studio #62

# KATE BAUGH CERAMICS

instagram: katebaugh.ceramics



Functional and decorative ceramics detailed with slip and underglaze colours inspired by oriental ceramics and artists including Joan Miro, Albert Irving and Antoni Taples

at  
The Sanctuary  
Studio & Gallery

63

## Sheila Tweed @ Waterway Studio

Watercolour Artist  
Red House  
Redbrook  
Monmouth  
NP25 4LY

07773794724  
sheilatweed@rocketmail.com



I'm looking forward to sharing my studio with others during farOpen week. I love showing how I use watercolour and as I paint without drawing my paintings are all "one off" originals. My inspiration comes from the wonderful surroundings of my studio, music and how I feel when I hold my brush. I will be doing both workshops and demonstrations during the week and have lots of framed paintings, cards, prints, cushions and mugs with my art work on for those special pressies.

### *DIRECTIONS*

Redbrook is on the A466 and can be approached from Monmouth and Chepstow. When you drive into Redbrook, Waterway Studio at the Red House is on the main road directly opposite the football pitch and the County council car park. Park either on the road or the car park.

[///drama.translated.etchings](http://drama.translated.etchings)

Open								
S	S	M	T	W	T	F	S	S
12-5	12-5	-	1-5	-	1-5	12-5	10-5	10-5

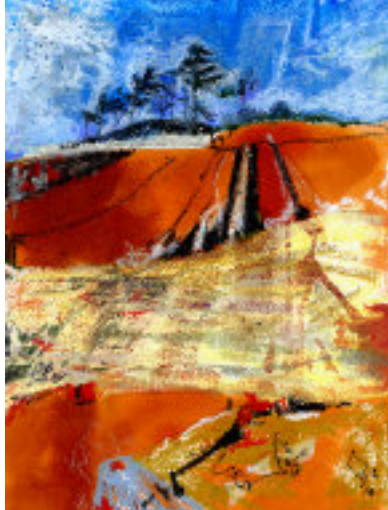

64

**Sue Bamford Art**

Painting Printmaking  
 3 The Old School  
 Viney Hill  
 Lydney  
 GL15 4ND

07957 593388  
 info@suebamfordart.com  
 www.suebamfordart.com

I am a mixed media artist and printmaker. The inspiration for my artwork comes from exploring and looking at nature; local landscapes are an endless source of inspiration. I search for colours, patterns, textures and interesting compositions in what I see. My landscapes are contemporary and abstracted to a greater or lesser degree. More figurative work comes from my interest in watching and photographing birds. Experimenting with different combinations of media allows for unexpected discoveries, and the occasional happy accident.

*DIRECTIONS*

Turn off the A48 in the direction of Viney Hill and Yorkley. 3 The Old School is directly opposite the Viney St. Swithins FC clubhouse in Viney Hill. The Club has kindly given permission for farOpen visitors to use their car park for the duration of the Art Trail. Cross over the road and the house is a short walk away.

///jokes.encrusted.sues

Open								
S	S	M	T	W	T	F	S	S
11-5	11-5	11-5	11-5	11-5	11-5	11-5	11-5	11-5



65

**Sue Hilton**

Painting  
 The Tump  
 Penallt  
 Monmouthshire  
 NP25 4AQ

07899 995822  
 snowgoosesue@gmail.com

Sue trained at Sir John Cass, Wimbledon and Maidstone colleges of art. She has had many solo and joint London and Kent exhibitions and taught silk painting for over ten years in her studio. She paints mainly in gouache and on silk and also uses chalk pastels. Inspired by nature, birds, plants and animals, colour and design are very important in her work. Sue works with her husband to create nature reserves.

*DIRECTIONS*

Postcode brings you right outside the door. There is a bus stop and the name is written on stones. Not easily accessible, sloping gravel and one step.

Open								
S	S	M	T	W	T	F	S	S
11-4	11-4	-	-	11-4	-	-	11-4	11-4

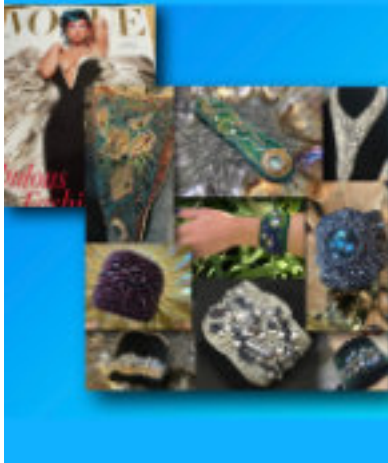

66

## Shared Studio

The Little Gallery in the Forest  
 Isobel and Olivia Barber  
 Jewellery, Ceramics  
 The Grange  
 Bracelands  
 Coleford  
 GL16 7NP

07799062350  
 isobelbarber333@btinternet.com

Two artists in their working Studio, Olivia Barber Ceramic Artist and Isobel Barber Jewellery Artist exhibiting at The Little Gallery in the Forest. 'A treasure trove of gemstones and pearls hidden in the forest' (as seen in VOGUE) Olivia will be exhibiting in London until Sunday so we are opening from Monday 3rd July until Sunday 9th July 10-6pm. Also Studio visitors welcome by appointment outside of Open Studio dates. Workshops available.

### DIRECTIONS

At the Christchurch crossroads turn down Bracelands Drive pass The Forest Retreat Camping. Keep going down the hill to the bottom. We are on the left at The Grange. Park by the black metal gates with the stags on the top and walk down the path to the gallery door.

OPEN									
S	S	M	T	W	T	F	S	S	
-	-	10-6	10-6	10-6	10-6	10-6	10-6	10-6	



67

## The Yard Print Studio - Nichola Goff

Unit 7, The Yard  
 Drybrook  
 Gloucestershire  
 GL17 9ED

07883147126  
 theyardprintstudio@gmail.com  
 www.nicholagoff.com/projects/  
 the-yard-print-studio

The Yard Print Studio is an open access printmaking facility at the Yard in Drybrook, run by Nichola Goff. The studio has etching, lino, letterpress and screenprint equipment, offering open access for professional printmakers, courses, master classes, technical support, mentoring and commissions. Visitors to The Yard Print Studio will have an opportunity to get a tour of the space, meet Nichola and have informal chats about all things print! There will also be hand-made prints, postcards and cards for sale.

### DIRECTIONS

Located in the Yard just off Drybrook High Street near the fish and chip shop. The main studio space is on the ground floor and accessible. There is parking near the studio. There is no accessible toilet.

///mixed.vandalism.chuckling

OPEN - Wednesday closed for workshop									
S	S	M	T	W	T	F	S	S	
10-4	10-4	-	10-4	-	10-6	10-4	10-4	10-4	



68

**Thomas Penny**

Drawing Painting Sculpture  
Old Wharf  
Church Road  
Newnham  
GL14 1AX

thomaspenny@gmail.com  
www.thomaspenny.co.uk

Blending various techniques and materials, my art attempts to bring together colour, texture, contrast and juxtaposition to stoke the fires of childlike wonder at seeing and experiencing immersive pieces.

*DIRECTIONS*

In lower Newnham, at the junction of Beeches Road and Church Road, go down the red brick drive toward the river, and the studio is on your left. Wheelchair access may be possible, but challenging. Untested.

///rested.prepare.pranced

OPEN									
S	S	M	T	W	T	F	S	S	
1-5	1-5	-	1-5	1-5	-	1-5	1-5	1-5	1-5

# ALLAN LAYCOCK

EMERITUS ACADEMICIAN AT THE ROYAL WEST OF ENGLAND ACADEMY,  
AND MEMBER OF THE COUNCIL OF THE ROYAL INSTITUTE OF  
PAINTERS IN WATERCOLOURS



Allan's work is on view  
at Venue 25, Highview,  
Yorkley, during  
the farOpen art trail.

Or contact  
Doug Eaton  
01594 839451  
doug@dougeaton.co.uk





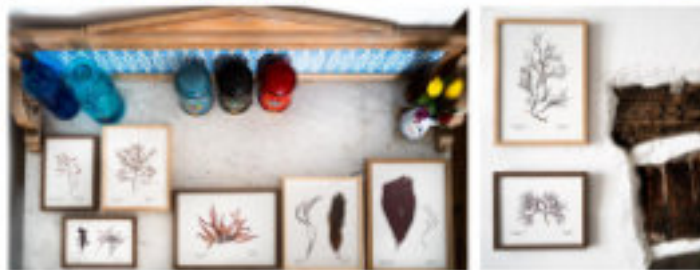
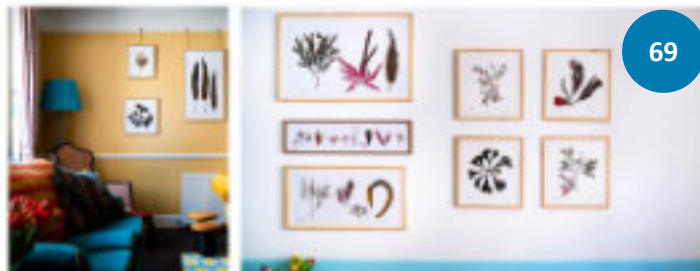

## Sevenside Press Exhibition Space

studio 69

## Sevenside Press Exhibition Space

studio 69

### Exhibiting Artists

Jess Kayton  
Niki Kent  
Marilyn Parr  
Steve Zimmerman  
Watercolours by Ferns

[www.fernspress.co.uk/2023-hol-map-brochure.html](http://www.fernspress.co.uk/2023-hol-map-brochure.html)  
[www.sevensidepressbnb.com](http://www.sevensidepressbnb.com)

### Opening Hours

S	M	T	W	T	F	S	S
11.4	11.4	11.0	11.0	11.0	11.0	11.4	11.4



Sevenside Press B&B  
High Street, Newnham-on-Severn  
Gloucestershire  
GL14 1AA

T-K-B Presses is a small maker of bespoke seaweed  
pressings.  
Every single press is crafted using the finest natural  
materials and time-honoured techniques.

[www.tbpresses.com](http://www.tbpresses.com)  
[www.sevensidepressbnb.com](http://www.sevensidepressbnb.com)



70

Shared Venue

**Urchins Gallery**

Painting  
Printmaking  
Croft Court  
Ross-on-Wye  
HR9 7AB



07901062062  
urchinsgallery@gmail.com

Urchins Gallery, Croft Court, Ross-on-Wye, is a new venture set up by **Tara Slater (TLSKIWI)** and **Julie Cannon (Watercolour Puddles)** to showcase their work in watercolour, mixed media and printmaking.

*DIRECTIONS*

The gallery is situated in Croft Court, just off Broad Street, in the centre of Ross-on-Wye. Wheelchair accessible with some assistance.

Open	S	M	T	W	T	F	S	S
10-4	10-4	10-4	10-4	10-4	10-4	10-4	10-4	10-4

# FELLOWS FRAMING

**SPECIALIST IN MUSEUM AND CONSERVATION FRAMING**

**GUILD ADVANCED CONSERVATION CERTIFIED FRAMER**

**WE OFFER A COMPREHENSIVE RANGE OF MOULDINGS, MOUNTS, GLAZING AND DESIGN OPTIONS**

**WE FRAME**

**FINE ART ORIGINALS, LIMITED AND OPEN EDITIONS**

**POSTERS AND CERTIFICATES**

**WATER COLOURS, PASTELS, CRAYONS, ACRYLICS, OILS, PENCIL**

**TEXTILES – SILK, RAGWORK, KNITTING, X STITCH**

**PHOTOGRAPHS**

**SHADOW BOX FRAMING FOR 3D OBJECTS – SPORTS, BABY, PET, MILITARY MEMORABILIA**

**CLEANING AND REFRESHING OF EXISTING FRAMES**

**REGLAZING AND MINOR RESTORATION**

**BASED IN FOREST OF DEAN**



E: [info@fellowsframing.co.uk](mailto:info@fellowsframing.co.uk)

Instagram: [fellows\\_framing](https://www.instagram.com/fellows_framing)

Facebook: [fellowsframing](https://www.facebook.com/fellowsframing)

Call: 07800 666094

[www.fellowsframing.co.uk](http://www.fellowsframing.co.uk)



**Wendy Murphy at WMM Silver**

07772906203

wmmsilver9@gmail.com

www.wmmsilver.co.uk

Working with eco-silver and using accents of gold and copper, Wendy's jewellery is statement and organic and caters for all budgets. As well as an off-the-shelf range, Wendy offers a consultation service for bespoke pieces with your ideas in mind. As a qualified, experienced teacher Wendy has taught hundreds of students countrywide. Her dedicated, fully equipped classroom gives access to all, uncovering the secrets of silver jewellery making in a fun, informative and supportive forum.

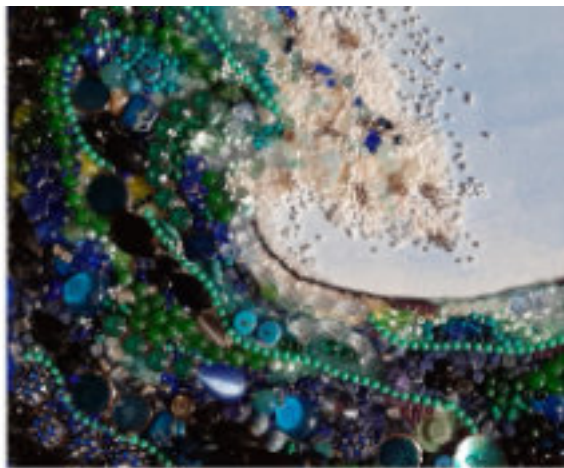

**Karen Barthram**

07494447984

karenreynoldsosphia@gmail.com

I am a Chepstow based mixed media artist with a passion for combining vintage jewellery and found objects in my work. Drawing inspiration from the natural world I create work that evokes a sense of history and nostalgia. I enjoy working with a range of techniques and materials to create work that is often very textural in nature.

I offer mixed media workshops for all abilities, covering different themes and skillsets in each session. I am happy to consider commissions.

**Wendy Murphy  
at WMM Silver - Jewellery  
Karen Barthram - Mixed  
Media - 2D and 3D**

Unit 8, Taurus Crafts  
The Old Park  
Lydney  
GL15 6BU

*DIRECTIONS*

Wendy at WMM Silver can be found in the back courtyard of Taurus Crafts. Wheelchair accessible. [///gives.bracelet.engineers](http://www.gives.bracelet.engineers)

OPEN - MONDAY AND WEDNESDAY BY APPOINTMENT									
S	S	M	T	W	T	F	S	S	
10.30-4.30	10.30-4.30	-	11-3	-	11-3	11-3.30	10.30-4.30	11-4.30	





