



Forest and Rivers Open Studios

ART TRAIL
6-14 July 2024



83 studios + 1 exhibition in the Forest of Dean

www.farOpen.co.uk

WISHING FAROPEN ALL THE SUCCESS WITH THE ART TRAIL

FELLOWS FRAMING

BESPOKE PICTURE FRAMING OF ALL TYPES



**FELLOWS
FRAMING**

07800 666094

www.fellowsframing.co.uk

info@fellowsframing.co.uk

2024 farOpen Studios Art Trail

A vibrant celebration of the region's creative talent run by local artists. Entrance is free to all venues/events.

Open to all artists, this art trail is a celebration of the quality and diversity of visual art found within the Forest of Dean and along rivers Severn and Wye. It includes ceramics, book art, drawing, painting, printmaking, enamelling, jewellery, paper art, photography, sculpture, stone carving, wood carving, wire work, pyrography, glass, cyanotypes, mosaics, decoupage, tapestry weaving, upcycled textiles, kinetic art, willow weaving, basketry, furniture, wooden kitchenware, artist film, silk ribbon embroidery, leather work, botanical pressings, laser engraving, silversmithing.

Venues range from artists' homes, studios and gardens to pop-up exhibitions in churches, cafes, galleries, shops and other wonderful venues.

Visiting working studios provides a fascinating insight into artists' creative space. What's more, artists love to chat about their work and their inspirations; it's even better if they can show, not just tell!

Thank you for your visit

Be inspired

Social media

Join in the conversation by following us

facebook: [farOpen.artists](#)

instagram: [farOpen.artists](#)

farOpen newsletter

Subscribe to monthly news from our website homepage.

Disability access

Icons indicate access in the brochure, for more information ring venues before you visit.

Liability

The organisers of farOpen Studios cannot accept liability for any loss, damage or injury sustained by any member of the public visiting any studio, event or exhibition.

Acknowledgements

Thank you to our passionate and dedicated

farOpen Committee ...

.... and ...

without our wonderful artists and members there would be no art, so thank you for putting yourself out there and sharing your work.

Key to icons for each brochure entry



Shared Studio



Refreshments



Parking



Wheelchair Access



*Workshops/Demonstrations/
Events*

How do I find

.... venues

Studios are listed in alphabetical order by first name **or business name**. Plan your route using the map and index, or leaf through the brochure, noting studio numbers, then find them on the map.

You can also search our interactive map and digital brochure on farOpen.co.uk, as well as [Route Planners](#) highlighting studios within close proximity.

There are What3Words identifiers for venues, preceded with ///. When using W3W, after finding your location, go to NAVIGATE. This gives you a choice of navigation tools.

There will be ample signage for each studio.

.... an artist I know

Go to the index of artists and times.

.... opening hours

Opening times are chosen by each artist, so please check times for studios you wish to visit, either on the artists' entries or in the index at the front.

.... workshops / demonstrations / events

There is an index of **studios holding workshops and demonstrations** during the art trail.

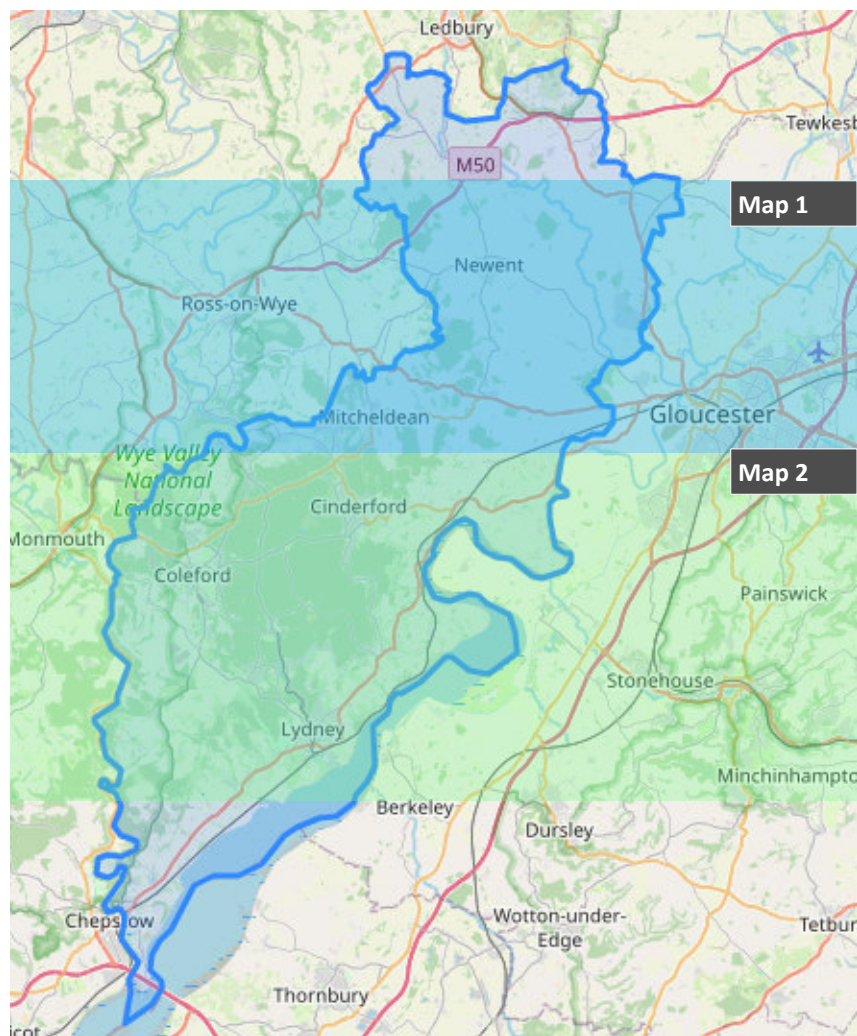

Map 1

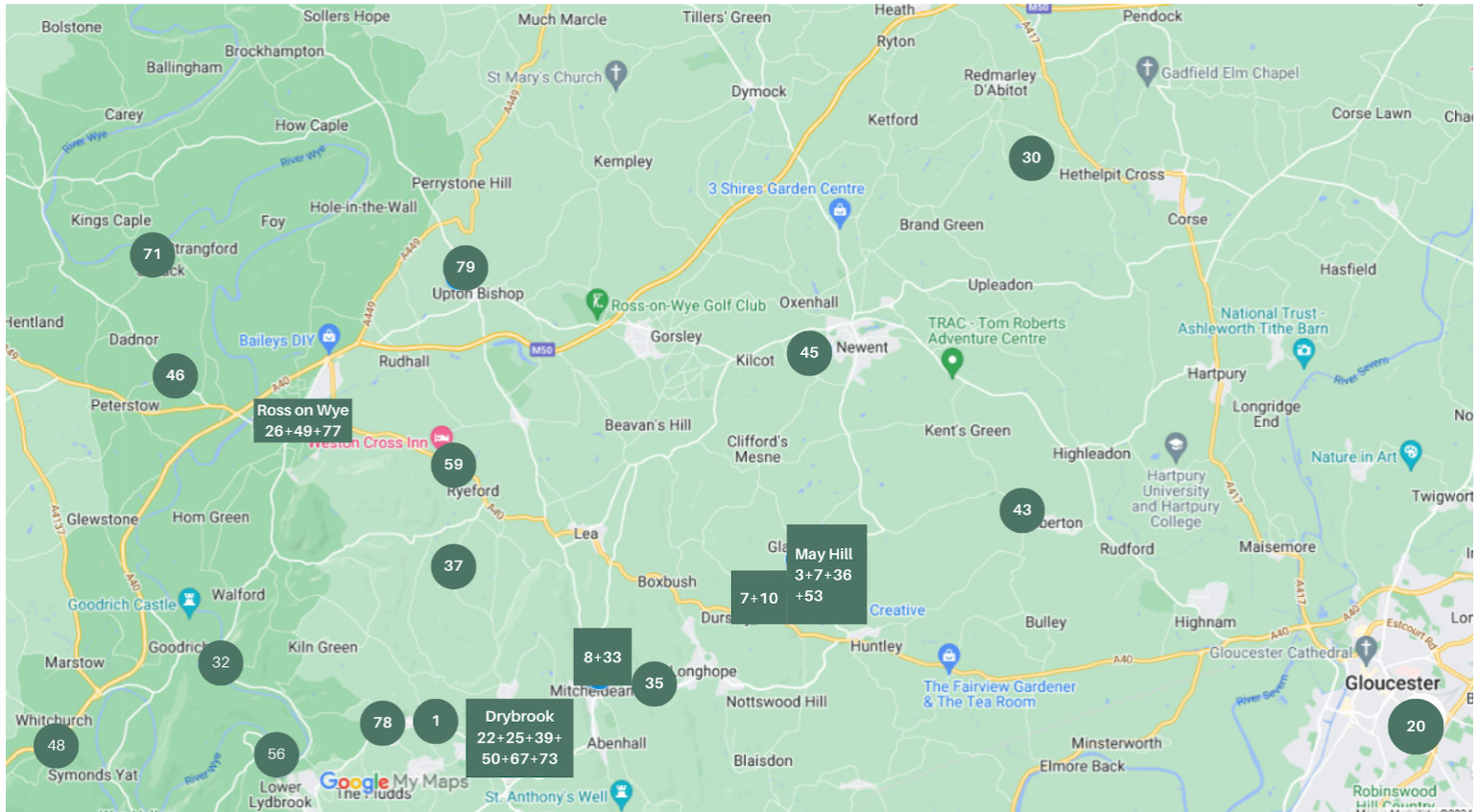

Index of studios/discipline/opening times

Studio	Artist	Shared with	Discipline	6 July	7 July	8 July	9 July	10 July	11 July	12 July	13 July	14 July
1	<i>abstractsion</i>	<i>Sam Wilkins, Eleanor Woolley</i>	<i>Painting</i>	10-6	10-6	10-6	10-6	-	10-6	10-6	10-6	10-6
2	<i>Ali Edgson</i>		<i>Painting</i>	11-5	11-5	-	-	11-4	11-4	11-4	11- 5	11- 5
3	<i>&Bookishbooks - Kit Tyrrell</i>		<i>Book Art</i>	10-5	10-5	11-4	-	11-4	11-4	11-4	11-5	11-5
4	<i>Andrew Liddington</i>		<i>Painting</i>	-	10-4	-	10-3	10-3	10-3	10-3	10-4	10-4
5	<i>Andrew Niblett Raku Potter</i>		<i>Ceramics</i>	10-4	10-4	10-4	10-4	-	-	-	-	-
6	<i>Anna Mcloughlin Fine Jewellery</i>	<i>with Sarah Christian, Beca Beeby</i>	<i>Jewellery</i>	11- 5	11- 5	11- 5	11- 5	11- 5	11- 5	11- 5	11- 5	11- 5
7	<i>Anne Dione Bulley</i>	<i>With Di Weissberg, Claire Billingsley</i>	<i>Ceramics, sculpture, textiles, glass</i>	10-5	10-5	10-5	10-5	10-5	10-5	10-5	10-5	10-5
8	<i>Anne Maliphant</i>		<i>Textiles</i>	10-4	10-4	-	-	10-4	10-4	10-4	10-4	10-4
9	<i>Art and Silver at Taurus Crafts</i>	<i>Wendy Murphy, John Sherahilo, Jo Rockley</i>	<i>Jewellery, painting, paper art</i>	10-4.30	10-4.30	10-4.30	10-4.30	10-4.30	10-4.30	10-4.30	10-4.30	10-4.30
10	<i>Art at Dursley Cross</i>	<i>Art in all its Glory - Sarah Cook and Jilly Barr</i>	<i>Painting</i>	10-6	10-6	10-6	10-6	10-6	10-6	10-4	10-4	10-4
11	<i>Art@Perllan – Rachel Sulley</i>		<i>Painting</i>	11-4	11-4	11-4	-	-	11-4	11-4	11-4	11-4
12	<i>Art on the Wye - Jill Bouchier</i>		<i>Photography</i>	11-3	11-4	-	-	-	-	-	11-4	11-4
13	<i>Blakeney Village Hall</i>	<i>Infusions Art- Paula Smith, Dawsons Pottery - Amanda Timms, Sara Ulyatt Contemporary Art, Sue Bamford Art</i>	<i>Painting, printmaking, pottery, cynotype</i>	10-5	10-5	10-5	10-5	10-5	10-5	10-5	10-5	10-4
14	<i>Blantons Designs - Alex Stewart</i>		<i>Jewellery</i>	-	12-4	-	-	11-6	11-6	11-6	11-6	12-4
15	<i>Brittany Davies</i>		<i>Drawing, painting, textiles</i>	10-4	10-2	10-3	10-3	10-3	10-3	10-3	10-4	10-2
16	<i>Butterfly Creations Gallery</i>	<i>Penni Vincent, Karen Barthram</i>	<i>Painting, mixed media</i>	10-4.30	10-4.30	10-4.30	10-4.30	10-4.30	10-4.30	10-4.30	10-4.30	10-4.30
17	<i>Carolyn Black</i>		<i>Drawing, photography, printmaking</i>	12-4	12-4	-	-	-	-	12-4	12-4	12-4

Index of studios/discipline/opening times

Studio	Artist	Shared with	Discipline	6 July	7 July	8 July	9 July	10 July	11 July	12 July	13 July	14 July
54	<i>Maz Balaam</i>	<i>with Derek A Lamb</i>	<i>Ceramics</i>	11-5	11-5	11-4:30	11-4:30	11-4:30	11-4:30	11-6	11-5	11-5
55	<i>Melanie Clarke</i>		<i>Drawing, printmaking</i>	11- 5	11-5	11-5	-	-	11-5	11-5	11-5	11-5
56	<i>Michael Lawrence</i>	<i>with Lovethelampshade – Julie Lawrence</i>	<i>Sculpture, wood carving, textiles</i>	10- 5	10- 5	-	1- 6	1- 6	1- 6	-	10- 5	10- 5
57	<i>Mo Parker</i>		<i>Textiles</i>	10-4	10-4	10-4	-	-	10-4	10-4	10-4	10-4
58	<i>Patricia Homewood</i>		<i>Printmaking</i>	10-4	10-4	10-4	10-4	-	10-4	10-4	10-4	10-4
59	<i>Patsy Hodgkinson</i>		<i>Textiles</i>	10-3	10-3	10-3	10-3	10-3	10-3	10-3	10-3	10-3
60	<i>Paula Brady</i>		<i>Painting</i>	3-5	3-5	-	-	-	-	3-5	3-5	3-5
61	<i>Phillippa Cumberland</i>		<i>Tapestry weaving</i>	11-5	11-5	11-5	-	11-5	11-5	11-5	11-5	11-5
62	<i>Rachel Shilston - Inspiring Creativity</i>	<i>with Dilys Fisher, Paul Fisher</i>	<i>Mosaic, enamelling, painting</i>	10-4	10-4	10-4	10-4	-	10-4	10-4	-	10-4
63	<i>Rob Heslop Photography</i>		<i>Photography</i>	-	-	12-5	12-5	10-5	10-8	10-5	10-5	10-2
64	<i>Scorched</i>		<i>Laser engraving</i>	10-4	10- 2	10-4	10-4	10-4	10-4	10-4	10-4	10- 2
65	<i>Sharon Foley</i>	<i>with Pam Moolman</i>	<i>Glass artists</i>	10-4	10-4	11-4	-	11-4	-	11-4	10-4	10-4
66	<i>Sharon Harvey</i>		<i>Painting</i>	11-4	11-4	11-4	11-4	11-4	11-4	11-4	11-4	11-4
67	<i>SilverAli - Alison Morgan-Clark</i>		<i>Jewellery</i>	10-4	10-4	10-4	10-4	10-4	10-4	10-4	10-4	10-4
68	<i>Simply Serendipity - Kerry Bennett</i>		<i>Jewellery, paper art</i>	10-4	10-4	10-4	10-4	-	10-4	10-4	10-4	10-4
69	<i>Steve Zimmerman</i>		<i>Painting</i>	10-4	10-5	10-5	10-5	10-5	10-5	10-5	10-5	10-5
70	<i>Sue Hilton</i>		<i>Painting</i>	11-4	11-4	-	-	-	-	-	11-4	11-4
71	<i>Sue Murphy</i>		<i>Drawing, painting</i>	10-4	10-4	1-4	10-4	10-4	10-4	10-4	10-4	10-4
72	<i>the collective</i>	<i>Manda Gwinn, Colette Kresse, Helen Brown</i>	<i>Painting, printmaking, mixed media</i>	10-4	10-4	10-4	10-4	10-4 +5-9	10-4	10-4	-	10-4
73	<i>The Yard Print Studio</i>	<i>Nichola Goff, Niki Kent, Jess Rayson</i>	<i>Printmaking</i>	10-5	10-5	10-5	10-5	-	10-5	10-5	10-5	10-5
74	<i>Thomas Penny</i>		<i>Drawing, painting, sculpture</i>	1-4	10-4	-	10-4	10-4	10-1	10-4	1-4	10-4

Index of studios/discipline/opening times

Studio	Artist	Shared with	Discipline	6 July	7 July	8 July	9 July	10 July	11 July	12 July	13 July	14 July
75	<i>TKB-Presses</i>	<i>Tony Kossykh-Bearman, Mandy Ollero, Jenny Jop</i>	<i>Botanical pressing, ceramics</i>	11- 5	11-4	11- 5	11- 5	11- 5	11- 5	11- 5	11- 5	11-4
76	<i>Tracey J Bell</i>		<i>Painting</i>	10-6	10-3	10-6	10-6	10-6	10-6	10-6	10-6	10-4
77	<i>Urchins Gallery</i>	<i>17 Artists</i>	<i>Various disciplines</i>	10-4	10-4	10-4	10-4	10-4	10-4	10-4	10-4	10-4
78	<i>Wilful Ink</i>	<i>Emma O'Brennan, Laura Liddell, Elizabeth Heather Engel, Katie Sanderson</i>	<i>Painting Textiles, mixed media, enamelling</i>	10-4	10-4	10-3	10-3	10-3	10-5	10-3	10-4	10-4
79	<i>Wobage Makers Gallery</i>	<i>7 Makers</i>	<i>Ceramics, jewellery, printmaking, wood carving, willow weaving basketry, furniture, wooden kitchen ware</i>	10-5	10-5	10-5	10-5	10-5	10-5	10-5	10-5	10-5
80	<i>Wood & Resin by David</i>		<i>Resin and wood</i>	10-4	10-2	10-4	10-4	10-4	10-4	10-4	10-4	10-2
81	<i>Wooden Heart Designs - Vikki Gibson</i>		<i>Textiles</i>	10-4	11-4	-	-	10-4	10-4	10-4	10-4	11-4
82	<i>Wye Valley Flowers - Jo Thompson</i>		<i>Flower farmer and trained florist</i>	10-1	-	-	-	9.30-3	9.30-3	9.30-3	10-1	-
83	<i>WyeMade – Anne Skehel</i>		<i>Jewellery</i>	10-4	10-4	10-4	10-4	-	-	10-4	10-4	10-4

The opening hours were correct at the point of producing the brochure, but please check our website www.faropen.co.uk/2024-interactive-trail-map--brochure for the most up to date details in case they have changed.



Index of demonstrations/workshops/events

Studio	Artist	Discipline	Demonstrations/Workshops/Events
1	<i>abstractsion</i>	<i>Painting</i>	Sam will be using the exhibition as a temporary studio space so will often be painting during the exhibition. She will be happy to demonstrate this to people if they are interested.
6	<i>Anna Mcloughlin Fine Jewellery</i>	<i>Jewellery</i>	Demonstrations of lots of different jewellery making techniques will be happening every day of the trail.
7	<i>Anne Dione Bulley</i>	<i>Ceramics, sculpture, textiles, glass</i>	Stone carving, glass and print.
9	<i>Art and Silver at Taurus Crafts</i>	<i>Jewellery, painting, paper art</i>	Artists at work
17	<i>Carolyn Black</i>	<i>Drawing, photography, printmaking, artist film</i>	A pop-up video installation will be presented - date and venue will be advised.
19	<i>Chris Lewis Jewellery Design</i>	<i>Jewellery, Sculpture, silversmithing</i>	All visitors will have the opportunity to enjoy a taster session in small metals, finding out about the tools used and personalising their own piece of copper
20	<i>Deborah Harrison Sculpture</i>	<i>Sculpture, stone carving</i>	You can see me at work.
23	<i>Eagle's Nest Art Studio</i>	<i>Painting</i>	Prophetic Art Portraits
25	<i>Forest Innovations</i>	<i>Textiles, kinetic art, pyrography</i>	Electroplating demonstrations! Top fun!
26	<i>Freshwater Mosaics</i>	<i>Mosaics</i>	Demonstrations in my studio of current work
31	<i>Graham Wilde</i>	<i>Painting</i>	I will be doing some printmaking when the studio is open so visitors can see the process.
35	<i>Helen Louise Sandford Art</i>	<i>Book art, drawing, painting, photography, printmaking</i>	Be prepared to get messy creating your own small 'What do you see?' painting. (16+ or accompanied by an adult due to the nature of the paint mediums) and a 'Troll trail' with map for small children.
36	<i>Jane Foot</i>	<i>Painting, sculpture</i>	Encaustic Painting: 'The Full Kit' Demos (daily @10.30am) + 'My Kind of Ironing' Taster Sessions (£10/45mins - bookable via Jane's website).
39	<i>Jeanette + Paul Hannaby</i>	<i>Enamelling, wood turning</i>	Enamelling and woodturning demonstrations will be taking place throughout the week.
43	<i>JoanneCallaghan.Art</i>	<i>Drawing, printing, paper art, printmaking, textiles, sculpture</i>	No set schedule, demonstrations adhoc
46	<i>Kathy Priddis</i>	<i>Ceramics</i>	Clay modelling - beginners welcome
47	<i>Lisa Dear Artworks</i>	<i>Painting, textiles, glass</i>	Sara Rickard Demonstrations throughout the trail.
48	<i>Lynne Littler Sculpture</i>	<i>Sculpture</i>	Demonstrations of wire sculpture
49	<i>Made in Ross</i>	<i>Various disciplines</i>	Workshops am + pm on 7, 9, 10, 11, 13 July
57	<i>Mo Parker</i>	<i>Textiles</i>	I will be working in my studio, so can demonstrate at any time....
59	<i>Patsy Hodgkinson</i>	<i>Textiles</i>	Wood block printing on fabric.
61	<i>Phillippa Cumberland</i>	<i>Tapestry weaving</i>	I will be weaving each day and will have a frame set up for visitors who would like to give it a try.

Index of demonstrations/workshops/events

Studio	Artist	Discipline	Demonstrations/Workshops/Events
62	<i>Rachel Shilston - Inspiring Creativity</i>	<i>Mosaic, enamelling, painting</i>	A demonstration on how to cut, shape and arrange mosaic tiles will be available to all visitors.
64	<i>Scorched</i>	<i>Laser engraving</i>	A walk through of how a project moves from a sketch to a finished piece, how materials are selected and prepared for the job, the laser in action and the finishing processes.
71	<i>Sue Murphy</i>	<i>Drawing, painting</i>	Work in progress
73	<i>The Yard Print Studio</i>	<i>Printmaking</i>	Occasional printmaking demo's will take place in the studio.
78	<i>Wilful Ink</i>	<i>Painting</i>	Draw live insects
79	<i>Wobage Makers Gallery</i>	<i>Ceramics, Jewellery, Printmaking, Wood Carving, Wood Turning, Willow Weaving Basketry, Furniture, Wooden Kitchenware Wobage Farm Craft Workshops</i>	Willow weaving Sunday 7 July
80	<i>Wood & Resin by David</i>	<i>Resin and wood</i>	We will be running resin taster workshops.
81	<i>Wooden Heart Designs</i>	<i>Textiles</i>	I'm happy to give demonstrations of my craft.
82	<i>Wye Valley Flowers</i>	<i>Flower farmer and trained florist</i>	Flower crown, buttonhole activities and tours of the flower farm
83	<i>WyeMade – Anne Skehel</i>	<i>Jewellery</i>	I will be making jewellery in the studio on most days.

1

abstractsion

Painter

Horlicks Barn

West End

Ruardean

GL17 9TP

///motive.goggles.skin

07989341594

sammy_wilkins@hotmail.com

sammywilkins.wixsite.com/abstractsion-1

Sam paints abstract works and semi-abstract landscapes based on her observations of trees and water. Many of her pieces are inspired by her walks in the Forest of Dean.

Horlick Barn can be found on the high street close to the Malt Shovel Inn and opposite a sign for Ruardean Garden Pottery.

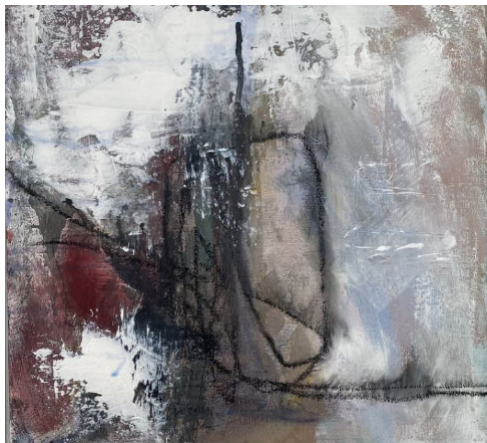

	6	7	8	9	10	11	12	13	14
Open	10-6	10-6	10-6	10-6	-	10-6	10-6	10-6	10-6

Eleanor Woolley

Painter

07447415959

woolleyellie@hotmail.com

Eleanor's current landscapes are inspired by her travels in the UK, her work also depicts figures in urban setting, where long shadows are cast onto the ground.

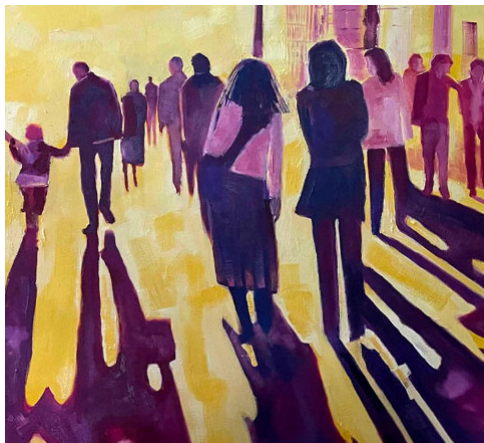

2

Ali Edgson

Painter

The Old Chapel

Llanishen

Chepstow

Monmouthshire NP16 6QT

///chatted.confetti.youthful

01600869084

ali.edgson@gmail.com

www.alisonedgsonart.com

I paint contemporary landscapes inspired by the beauty of the Wye Valley and the Brecon Beacons - from distant views and dramatic skies to hedgerows and wild meadows.

Turn off the B4293 at The Carpenter's Arms in Llanishen and follow the lane past the church and down the hill. Studio is on the right. Park in lay-by.



	6	7	8	9	10	11	12	13	14
Open	11-5	11-5	-	-	11-4	11-4	11-4	11-5	11-5

3

&bookishbooks - Kit Tyrrell**Book Art****Jordans Cottage****All Saints Road****May Hill****Longhope GL17 0NL****///shelf.intruded.adhesive****07864118008****andbookishbooks@gmail.com****www.thebookband.co.uk**

Visiting my studio allows you to experience what is involved in making books. There will be blank books, portfolios, unique artists books and limited editions to browse.

Follow signs to May Hill Village Hall.

We are 200m down the track to the right of the Village Hall.



	6	7	8	9	10	11	12	13	14
Open	10-5	10-5	11-4	-	11-4	11-4	11-4	11-5	11-5

4

Andrew Liddington**Painting****1 Belle Vue Road****Cinderford****GL14 2AA****07948031255****greetingstoyourhome@talktalk.net****www.greetingstoyourhome.co.uk**

Andrew is a self taught artist specialising in classic, vintage and retro transport using acrylic on canvas board.

I am located in the courtyard next to the Palace Cinema in the centre of Cinderford.



	6	7	8	9	10	11	12	13	14
Open	-	10-4	-	10-3	10-3	10-3	10-3	10-4	10-4

5

Andrew Niblett Raku Potter**Ceramics, Sculpture****26 Valley Road****Cinderford****GL14 2PD****01594822658****andrew.niblett@tiscali.co.uk****www.andrewniblettrakupotter.co.uk**

Raku fired sculpral ceramic forms with the inclusion of found battlefield relics.

At the hospital end of valley road, red railings black gates...



	6	7	8	9	10	11	12	13	14
Open	10-4	10-4	10-4	10-4	-	-	-	-	-

Sarah Christian



Anna McLoughlin

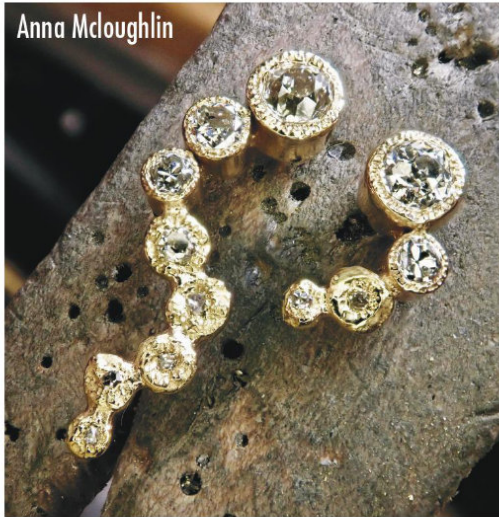

Anna McLoughlin

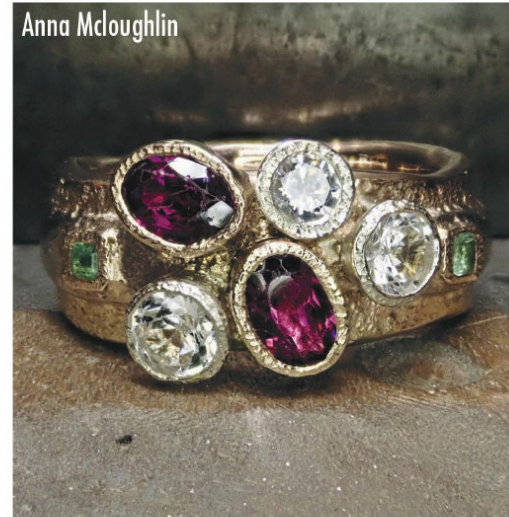

Beca Beeby



Anna
McLoughlin

Ethical Designer / Goldsmith

with Beca Beeby
and Sarah Christian



Anna McLoughlin

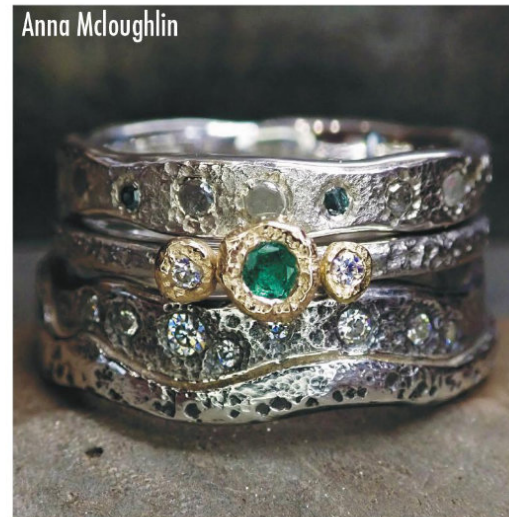

8

Anne Maliphant

Textiles, Decoupage

17 High Street
Mitcheldean

GL17 0AT

///hence.chew.resembles

07980 834377

anne.maliphant@btinternet.com

www.annemaliphant.com

Anne uses digital decoupage to turn vintage boxes into works of art. She also has a range of designer silk scarves printed for her by Beckford Silk.

My studio at 17 High Street is opposite silver birch trees next to the library in the middle of Mitcheldean - public parking behind the library.



	6	7	8	9	10	11	12	13	14
Open	10-4	10-4	-	-	10-4	10-4	10-4	10-4	10-4

9

Art and Silver at Taurus CraftsUnit 8, Taurus Crafts
The Old Park Park
Aylburton

Lydney GL15 6BU



///gives.bracelet.engineers

Three artists are exhibiting at this jewellery studio. *It is in the back courtyard of Taurus Crafts, turn left at the gift shop, and next door to farOpen Art Trail Studio 16.*

**Wendy Murphy - Jewellery**

07772906203

info@wmmsilver.co.uk

www.wmmsilver.co.uk

Working with eco-silver, and using accents of gold, Wendy's jewellery is statement and organic and caters for all budgets. As well as an off-the-shelf range, Wendy offers consultation service.



	6	7	8	9	10	11	12	13	14
Open	10-4.30	10-4.30	10-4.30	10-4.30	10-4.30	10-4.30	10-4.30	10-4.30	10-4.30

Jo Rockley Art - Paper Art

07977093346

www.johannarockley.co.uk

jorockley@sky.com

Jo is an illustrator working with a scalpel and coloured paper and card to create layered portraits and landscapes, showing light, texture and form.

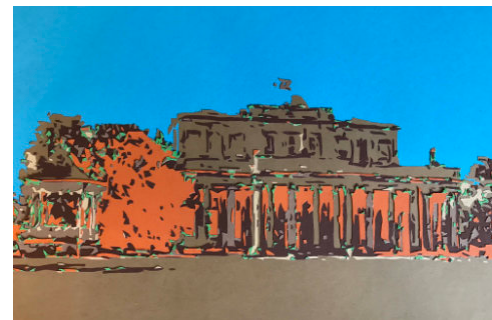
**John Sherahilo - Painting**

07786314974

jsherahilo@googlemail.com

www.jisart.org

Artist in Alcohol Ink and Mixed Media. Paintings of Landscapes and Nature.



10

Art at Dursley Cross**Dursley Cross House****Dursley Cross****May Hill GL17 0RD****///round.wires.buzzards****Art in all its Glory - Sarah Cook, Mixed Media****07786065191, sarah@simoncookagencies.co.uk**

Sarah's artwork is intuitive and explorative using mediums such as wax, ink, and oils creating layers of texture to capture rich and contemporary abstract landscapes.

**Jilly Barr, Drawing, Printing, Printmaking****07740342188, hello@jillybarr.com, /****jillybarr.com**

Jilly is a multimedia artist, working in acrylics, charcoal, pens and ink. A range of work is available from drawings to original canvases, and hand embellished giclee prints.

Off A40 towards May Hill/Clifford's Mesne take immediate next left (at red post box/wooden noticeboard) up the lane, there is plenty of parking on the driveway.

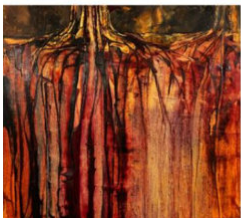
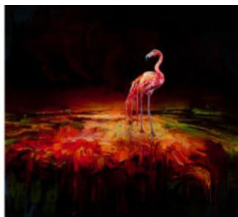
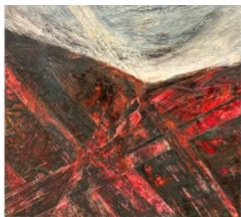

	6	7	8	9	10	11	12	13	14
Open	10-6	10-6	10-6	10-6	10-6	10-6	10-4	10-4	10-4

11

Art@Perllan - Rachel Sully**Painting****Perllan y Bryn****Oakfield Road****Monmouth****NP25 3JJ****07505 000521****rachelsully@btinternet.com**

Come and visit my light-filled garden studio where I paint semi-abstract still life in oil. Charity donations for homemade cakes and refreshments.



Oakfield Road is a small lane off Hereford Road. Parking is available and there is one step into the studio.



	6	7	8	9	10	11	12	13	14
Open	11-4	11-4	11-4	-	-	11-4	11-4	11-4	11-4

12

Art on the Wye - Jill Bourchier**Photography****Upper Ferry Road****Penallt****NP25 4AN****///alerting.dramatic.blues****07388 479426****gillian.bourchier@btinternet.com****www.artonthewye.com**

Fine art photography including wild life. *From the cross roads in PENALLT follow signs to Glen Road, Birches Road. A steep 1:4 turn will take you past Blackbrook Cottage; keep left and in a couple of hundred metres you will see BIRCH TREE WELL signed on your right. Take this track and enter the first drive on your right. The gallery is at the bottom of the drive.*



	6	7	8	9	10	11	12	13	14
Open	11-3	11-4	-	-	-	-	-	11-4	11-4

19

Chris Lewis Jewellery Design

Jewellery, Wood Turning, Sculpture,
Silversmithing

Unit 10, Innovation Spaces Hub

Mile End Road

Coleford, GL16 7QD

///systems.joke.beauty

07885829316

chrislewisjewellerydesign@aol.com

www.chrislewisjewellerydesign.com

Chris Lewis, a professional Jewellery Designer, creates unique, bespoke and beautiful creations to commission. Visit her Studio in Coleford to see her designs for yourself.

My Studio is located opposite the entrance to Forest Hill's Golf Club, and I am located in the large green building. Enter the building and proceed upstairs to Unit 10.



	6	7	8	9	10	11	12	13	14
Open	10-6	10-3	10-1	-	-	10-1	-	10-6	10-6

20

Deborah Harrison Sculpture

Sculpture, Stone Carving
Gloucester City Works

Gloucester

GL1 4DF

///cowboy.glory.tell

07967643268

debsjharrison@hotmail.com

www.debsharrison-sculptor.co.uk

Come and see me at work and view some of my unique sculptures. Stone carving by 'releasing what's within the stone'. An opportunity to discuss a commission or book a course. Sundays by prior appointment only.

Once on Alfred Street look for the black iron gates. Follow the track and park next to the Gloucester Scrap Store. My workshop is behind the red shed.



	6	7	8	9	10	11	12	13	14
Open	10-2	-	10-2	10-2	10-2	10-2	10-2	10-2	-

21

Deborah Phelps-Gane

Painting

Holbrook House

Upper Lydbrook

GL17 9PY

///broached.oval.dynamics

07432 859311

deborahpg@hotmail.co.uk

<https://www.deborahphelpsgane.co.uk/>

Inspired by the local landscape, I paint in an intuitive way, allowing the feelings a subject evokes to lead my creativity. I work using acrylics, oils & mixed media.

Take the B4234 to Upper Lydbrook. Turn into School Road, near the Jovial Colliers pub. My studio is 300mtrs on the left.



	6	7	8	9	10	11	12	13	14
Open	11-6	11-6	11-6	11-6	-	11-6	11-6	11-6	11-6

PRINT WORKSHOPS

LEARN THE ART OF PRINTMAKING

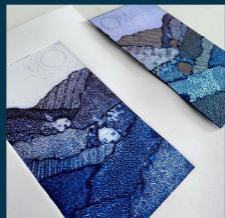
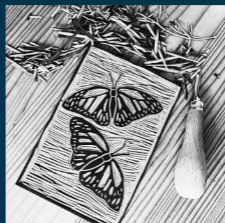

DelARTful Designs
Printmaking Studio

STUDIO 22

Join experienced tutor and Printmaker

Sarah Delahoy at her studio in
Drybrook for a half day linocut,
drypoint or collagraph workshop.

sarahdelahoy@hotmail.com

07943 556157

23

Eagle's Nest Art Studio
Painting, Photography
The Water Mill
Jubilee Road
Trellech Grange
Llanishen
Chepstow NP16 6QN
///found.suave.resettle
07726296764



mkhdullforce@gmail.com
https://www.painters-online.co.uk/artists/MaryKathrynDullforce
Portrait (Pets & People) & Prophetic & Conceptual Artworks.

Take the Old Monmouth Road B4923. Turn left on to Jubilee Road, take first left after Carpenter's Arms, then ½ mile. Look to the LEFT for Llan-y-Nant Farm sign on the gate.



	6	7	8	9	10	11	12	13	14
Open	1-6	1-6	1-6	1-6	1-6	1-6	1-6	1-6	1-6

24

farOpen Summer Show at
Dean Heritage Centre
Camp Mill
Soudley
Forest of Dean
GL14 2UB



///saga.spark.motivator



Exhibition by farOpen members in the meeting room and cafe at this popular heritage museum.



The Dean Heritage Centre is in the village of Soudley on the Conderford Road, between Blakeney and Ruspridge.

Open 2 weeks from
29 June to 14 July 11am-3pm daily

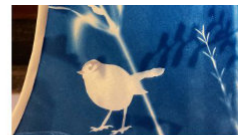

Open 2 weeks from 29 June to 14 July
11am-3pm daily

36

Jane Foot, Painting
Sally Anne Tottle, Sculpture
 The Doghouse Studio
 Glasshouse Hill Cottage
 May Hill, Longhope GL17 0NN
 ///windmills.important.dream



Jane: 07940 504415/01452 831730
 jane.foot@me.com

www.artbyjanefoot.com

Sally: 07968224120, sallytotts@icloud.com

Inside: Semi-abstract, multi-layered paintings oozing texture, colour, words & intrigue, Studio set-up.



Outside: Emotive animal forms cleverly crafted using wire mesh & clay.

A40: From Longhope or Huntley - May Hill / Clifford's Mesne turn. Via Newent: B4216, after 2miles follow our signs. Park in drive by purple garage doors. Signs will be out!



Open	6	7	8	9	10	11	12	13	14
	10-6	10-6	10-6	10-6	10-6	10-6	10-6	10-6	10-6

37

Jane Lorimer
 Painting
 Mill Cottage
 Dancing Green
 Ross on Wye
 Herefordshire HR9 5TE
 ///curvy.juggles.glee

07966 332601

janelorimer.jl@gmail.com

www.janelorimer.art

A mixture of pastel and acrylic paintings inspired by the local habitat, particularly animals.

The wooden garden gate is right on the crossroads so just park on the verge on one of the lanes.



Open	6	7	8	9	10	11	12	13	14
	11-4	11-4	11-4	11-4	11-4	11-4	11-4	11-4	11-4

foto/art

creative photography, stylised and unique

by
Steve Gaskin Photography

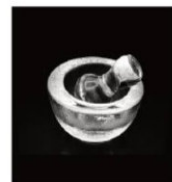

AVAILABLE AS QUALITY A3 GLOSSY PRINTS
 OR HI-RES DIGITAL DOWNLOADS

www.foto-art.uk

Janet Poole

Leatherwork
17 Council Villas
Oakwood Road
Sling
Coleford

GL16 8JH
///cork.sizing.rock
07597329006
jspoole@live.com

I design and make bags and belts using high quality leather, ranging from saddlery hides that need to be hand stitched, sumptuous softer leathers, and colourful suedes.

From Coleford take B4228 to Chepstow. Pass Lambsquay jct, continue on B4228 for 500 m, turn left to Sling. We are 160 m on left side of Oakwood Road. Parking on roadside.



	6	7	8	9	10	11	12	13	14
Open	11-5	11-5	11-5	11-5	2-5	11-5	11-5	11-5	11-5

Helen Crawford

Painting, Textiles
helenannecrawford@btinternet.com

I am passionate about the natural environment which inspires all my work. I develop sketches made on location, to create atmospheric stitched silk paper, and felt landscapes and seascapes, also mixed media paintings. On view will be framed textiles and paintings, prints and cards.

**Martin Griffiths**

Ceramics, Painting, Printmaking
07792109442

info@martingriffiths.org.uk
www.martingriffiths.org.uk

Individually decorated ceramics with coloured slips. Lino prints and paintings inspired by woods and gardens.



Jeanette & Paul Hannaby**Enamel Artist/Creative Woodturner****Windrush****High Street****Drybrook GL17 9ET****///dabbing.triangles.witty****01594 544417****jeanette@jhannaby.com****paul@creative-woodturning.com****www.jhannaby.com****www.creative-woodturning.com**

Jeanette and Paul Hannaby invite you to visit their workshops at Windrush.

Jeanette is an enamel artist and will be demonstrating the processes and inspiration involved in creating her pictures, bowls and jewellery.

Paul is a creative woodturner and will be showing how he turns a piece of wood into a finished piece. Paul also offers lessons and experience days.

Both Jeanette and Paul are happy to discuss commissions and bespoke creations.

From Drybrook crossroads go up High Street with the Co-Op on the right.

Windrush is 150 yards further up the hill on the right.



	6	7	8	9	10	11	12	13	14
Open	10-5	10-5	10-5	10-5	10-5	10-5	10-5	10-5	10-5



ENAMEL PICTURES, BOWLS,
BROOCHES & EARRINGS

STUDIO 39
VARIOUS WORKSHOPS
AVAILABLE. PLEASE SEE
WEBSITE FOR DETAILS

**PAUL
HANNABY**
*Creative
Woodturning*





All-Atog

Eco-Lampshades

Using a mix of traditional and contemporary skills, and materials destined for landfill to create unique lampshades of all shapes and sizes using reclaimed frames



Commissions welcomed, or I can revive and recover your own shades

 allagog1

www.allagog.co.uk

Contact: jen@allagog.co.uk



A wide and varied range of workshops including:

At Studio 40

- Patchwork and Quilting
- Free Motion Quilting
- Free Motion Embroidery
- Textiles
- Mixed Media
- Hand Embroidery
- Textile Books
- Learn to Sew Classes
- Private Sewing Lessons
- Cushion making
- Overlocker
- Forest Quilters Group

Jen Johnson
www.sewforestofdean.co.uk
07342 979235



Jo Snowdon Stained Glass

Glass Artist

The Old Saddlery

Lydney Park Estate

GL15 6BU

///landscape.shrimps.atomic

07495 424767

jowsnowdon@gmail.com

www.josnowdon.co.uk



Stained glass artist, making colourful windows for the home. I also teach classes in copper foil and lead work.

Enter the Lydney Park Estate though an open 5 bar gate, the first right hand turn after Taurus Crafts if travelling from Lydney.



	6	7	8	9	10	11	12	13	14
Open	10-4	10-4	10-4	10-4	-	10-4	10-4	10-4	10-4



WORKSHOPS AVAILABLE

Mondays & Wednesdays

3-hour sessions inc refreshments

From £20pp

Private bookings available min 4 people required

Batik, Tie Dye, Acrylic, Printing, Mixed Media & more



www.JoanneCallaghan.Art

STUDIO OPEN BY APPT ALL YEAR ROUND

Email: callaghan_joanne@yahoo.co.uk



Artist.joanne.callaghan

Lisa Dear Artworks and Others

4 Duncastle Court

Alvington

GL15 6FF

[///client.workshop.flickers](http://client.workshop.flickers)

Travelling along the A48 from Lydney to Chepstow, Duncastle is a right turn past the Blacksmiths Arms. Garden is accessible.



Three artists exhibiting at this wonderful studio, plus Sara's demonstrations throughout the week.



Lisa Dear Artworks



	6	7	8	9	10	11	12	13	14
Open	11-6	11-4	11-5	11-5	11-5	11-5	11-5	11-6	11-4

Lisa Dear Artworks

Painting, Limited Prints, Home Decor,

Accessories

07747024852

lisa@lisadearartworks.co.uk

www.lisadearartworks.co.uk

Lisa is a mixed media painter, working mostly with oil and spray paint. She uses the beautiful forest and river landscapes as inspiration and will have her latest original paintings, alongside limited edition prints, home accessories and greetings cards for sale.

Sharing the studio this year with 2 fantastic artists, displaying textile, embroidery and glass artworks with her paintings.

Sara Rickard

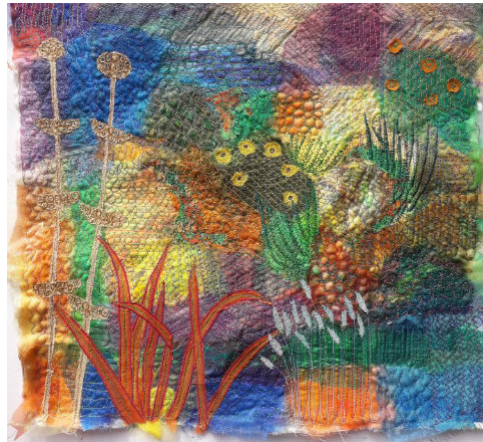

Sara Rickard

Textiles

07747 024852

sarajrickard@gmail.com

www.sarajoyrickard.com

Sara welcomes you to see her textile/embroidery both by hand and machine. Living in the Forest inspires most of her work. Themes include Rewilding and Seasonal Gardens.

The Glass Lady - Michele Ismay

Glass Artist

07768 397405

For the past 8 years I have explored the world of fused glass. Using different techniques and approaches I am able to create bold and vibrant scenes.

The Glass Lady



Lynne Littler Sculpture**Wire Sculpture****Norton House****Old Monmouth Road****Whitchurch****Ross on Wye HR9 6DJ****07756659802****lynne@inspiredgallery.co.uk****www.inspiredgallery.co.uk**

Sculptures in wire inspired by nature. Lynne will be demonstrating each day at her studio, please pop in for a cuppa and a browse.



In the village of Whitchurch follow main road and look for Norton House B&B.



	6	7	8	9	10	11	12	13	14
Open	10-4.30	10-4.30	10-4.30	10-4.30	10-4.30	10-4.30	10-4.30	10-4.30	10-4.30

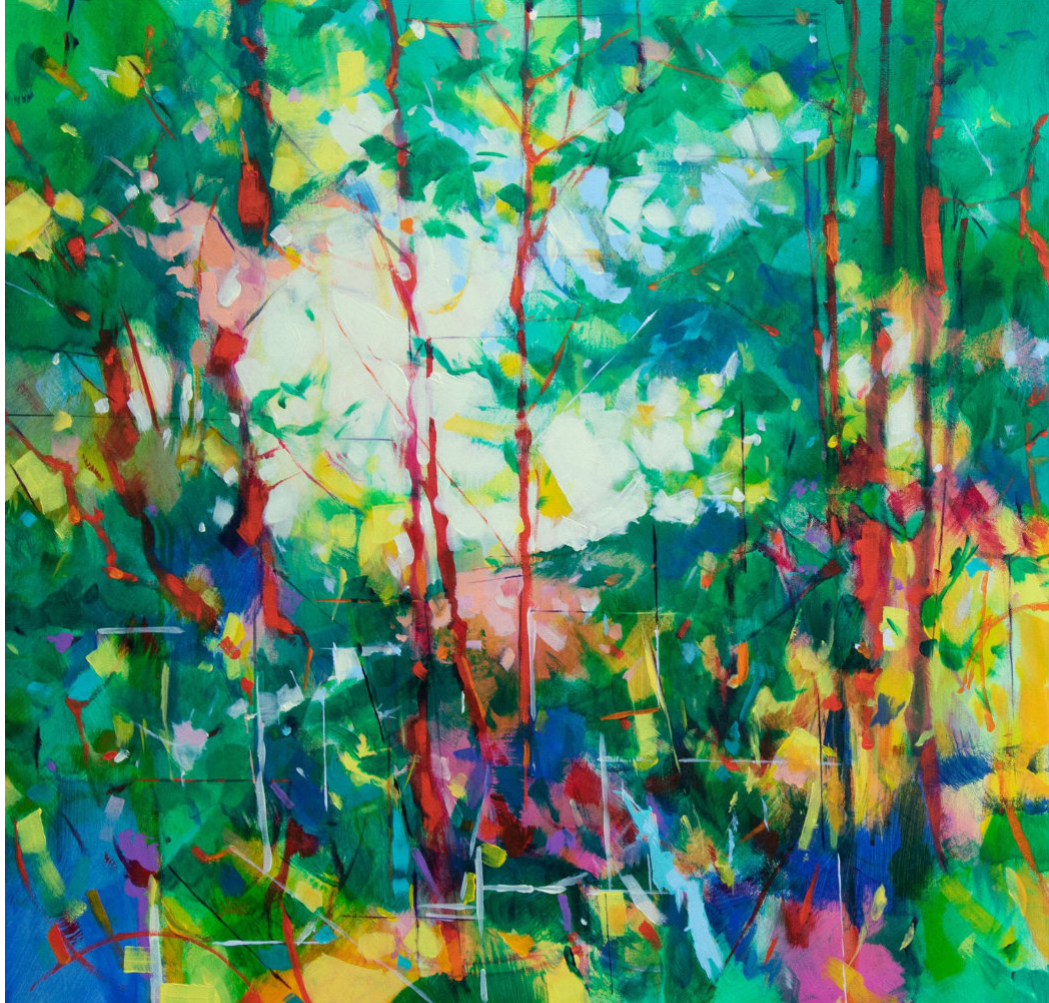

Made in Ross

The Corn Exchange

7 High Street

Ross-on-Wye

5HL



01989 769398

madeinross@gmail.com

www.madeinross.co.uk

Made in Ross is a collective of local artists and makers. We will be showing a wide variety of work from current members, including acrylics, felted items, furniture and green woodwork, fused and recycled glass, garden art, mosaics, photography, printmaking, sculpture, silver jewellery and silk art.



Workshops am + pm on 7, 9, 10, 11, 13 July

New Venue

We have relocated to the Corn Exchange whilst renovation work is completed on the Market House. Please do visit this amazing **NEW** space and participate in a range of workshops and demonstrations. See our website for full details.

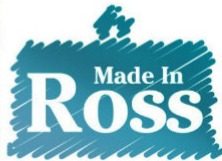

	6	7	8	9	10	11	12	13	14
Open	10-5	10-5	10-5	10-5	10-5	10-5	10-5	10-5	10-5

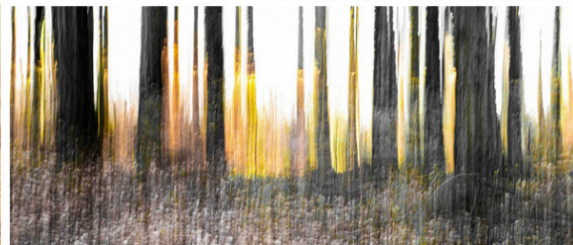
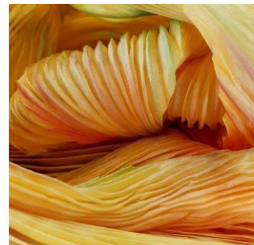
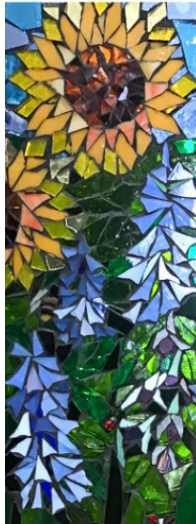
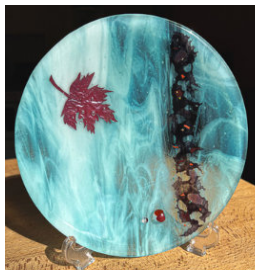

50

Mariette Voke

Painting

Golden Valley Cottage

Morse Lane

Drybrook

GL17 9BA

///martini. snowy. flask

07759787046

mariettevoke.painter@gmail.com

www.mariette-artist.com

Colourful still life oil paintings and watercolours, inspired by clothing and everyday objects.

From Drybrook village central crossroads take Morse Lane towards Ruardean. Golden Valley Cottage on your right 1/4 mile up the road.



	6	7	8	9	10	11	12	13	14
Open	10-5	10-5	10-5	10-5	10-5	10-5	10-5	10-5	10-5

51

Mark Lumley Sculptor

Sculpture

Llwyna Farm

Far Hill

Llanishen

NP16 6QZ

///breathing.release.pitchers

07931-137217

marklumleyblacksmith@gmail.com

www.marklumley.co.uk

Mark Lumley's sculptures & installations to be viewed in the wild landscape of Llwyna Farm & in the Cowshed Gallery.

Llwyna Farm is situated at the end of Far Hill, passing Far Hill Flowers, you will reach our wooden gate.



Mark shares his studio with:

Myra Fricker

Glass Artist

07718956874

myrafricker@btinternet.com

www.instagram.com/myrafrickerart

Glass is joyful and light filled. I evoke the feel of a moment, rain on our face, the energy of the sea. This year I'm inspired by the land around this farm, the wildlife and herd of horses that call it home.

	6	7	8	9	10	11	12	13	14
Open	10-5	10-5	-	-	-	-	-	10-5	10-5



Mary Edwards

Painter

3 Knoll View

Llandogo

Monmouth

NP25 4TB

///megawatt.crew.cook

01594 530523

maryedwardspainter@gmail.com

www.maryedwardspaintings.co.uk

Oil painter Mary Edwards depicts small moments of rural life and the people who live in it. The titles are often the key to unlocking the deeper meaning within each painting.

Mary's studio is on the A466 near the Sloop Pub. Once parked, please go up the steps to the left of the house and follow the path to the studio at the top of the garden.



	6	7	8	9	10	11	12	13	14
Open	11-5	11-5	11-5	11-5	11-5	11-5	11-5	11-5	11-5



Monique Oliver

POURING MY ART OUT



**STUDIO
#53**

WWW.MONIQUEOLIVER.CO.UK



LEARN PAINT POURING!

Local **AWARD WINNING** Fluid Artist
EXPERIENCED EDUCATOR (20+ Years)

On-demand **PRIVATE LESSONS** for 1 or 2

All **SKILL LEVELS** Inc. Beginners

Large **MODERN** studio in **NEWENT**

All **MATERIALS INCLUDED**

ONLINE Courses Available

5* Facebook & Google **REVIEWS**

54

Maz Balaam**Derek A Lamb Ceramics**

Ceramics, Sculpture

39 Queen Street, Lydney, GL15 5LZ

///social.cadet.angel

07905655068

mazbalaam.ceramics@gmail.com

derekpots@gmail.com

Maz My ceramics are strongly influenced by the Forest of Dean and the welsh coast. The majority of pieces are robust enough to enhance the garden all year round.

Derek Quality hand thrown domestic wares suitable for everyday use or for that special gift.

From Lydney High street by HIPS cafe turn into Albert Street, take first right into Queen Street, 39 two thirds up on Left, studio through alleyway to the right of house.



	6	7	8	9	10	11	12	13	14
Open	11-5	11-5	11-4.30	11-4.30	11-4.30	11-4.30	11-6	11-5	11-5

55

Melanie Clarke

Drawing, Printmaking

Glenthorpe

Hang Hill Road

Bream

GL15 6LQ

///piglets.editor.data

07955828561

melanieclarkeruston@gmail.com

www.melanieclarke.uk

Printmaking is the starting point for my work, the opportunities offered by the possibilities of the repeat allows for the building of something layered, more akin to object.

From Bream High Street. Pass the school on your left onto Parkend road going down hill. Look for small turning on left onto Hang hill road following signage.

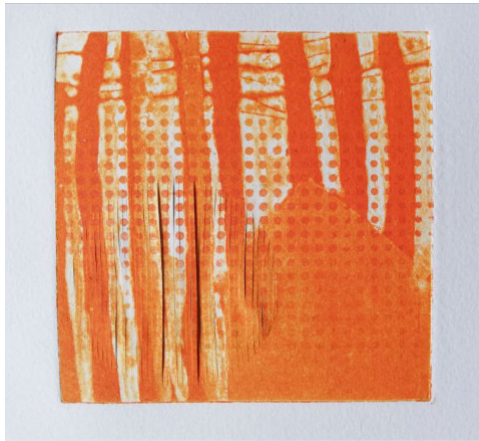

	6	7	8	9	10	11	12	13	14
Open	11-5	11-5	11-5	-	-	11-5	11-5	11-5	11-5

56

Michael Lawrence, Sculpture, Wood Carving

Julie Lawrence - Lovethelampshade - Textiles

Constable House, Mill Row,

Lower Lydbrook GL17 9NR

///informed.consults.exacted

M:07920828576 J:07769977142

M:ourjam23@aol.com

J:Lovethelampshade@outlook.com

www.michawilllawrencesculpture.co.uk

www.Lovethelampshade.com

M: Sculptures, mostly in wood, playful, human, suggesting a life within.

J: Hand sewn, unique fabric lampshades designed to reveal a change of appearance when lit. Celebrating the traditional and the personal in a beautiful functional way.

Park beside the Forge Hammer pub or the river car park. Our studio is 25m along the lane behind the pub, up hill on the left hand side.



	6	7	8	9	10	11	12	13	14
Open	10-5	10-5	-	10-6	10-6	10-6	-	10-5	10-5

60

Paula Brady

Painting
The Generals
Tregagle
Penallt

Monmouth, NP25 4RX

///glorified.form.generals.

077 38372969

paula.brady@icloud.com

I'm primarily a self-taught artist. I find huge joy in painting animals, seascapes and landscapes bringing life & vibrancy into my paintings using oils & pastels.

The easiest way to find me is by a GPS using the post code, or a route finder like Google maps to the post code. Once the GPS says you have arrived, carry on down the lane.



	6	7	8	9	10	11	12	13	14
Open	3-5	3-5	-	-	-	-	3-5	3-5	3-5

61

Phillippa Cumberland

Tapestry Weaving
Pixie's Laughter
Holbrook
Upper Lydbrook
GL17 9PZ

///tastier.eagles.poppy

07935 720338

philcumberland@outlook.com

Phil is a tapestry weaver working mostly with wool and silk yarns, some hand-dyed from garden and foraged plants. Also, hemp, linen, paper and other materials.

Take the B4234 to Upper Lydbrook. By the Jovial Colliers pub, take the turn into School Road, then left onto Holbrook. The driveway is 120yds on the left.



Rachel Shilston
Inspiring Creativity



Mosaic Workshops. Parties. Team Events.
Commissions. Make-at-Home Kits.
www.rachelshilston.co.uk



	6	7	8	9	10	11	12	13	14
Open	11-5	11-5	11-5	-	11-5	11-5	11-5	11-5	11-5

62

Rachel Shilston - Inspiring Creativity

Mosaic
Old Park
Lydney Park Estate
Lydney



GL15 6BU

///jelly.fountain.giants

07732 694148

info@rachelshilston.co.uk

www.rachelshilston.co.uk

With a passion for inspiring creativity, Rachel's studio is full of mosaic inspiration that will show you just how colourful and tactile this craft can be.

From Lydney, the next turning on the right AFTER the Taurus Crafts site.

Rachel shares her colourful studio with:

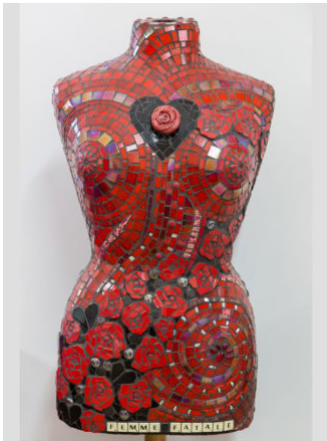

	6	7	8	9	10	11	12	13	14
Open	10-4	10-4	10-4	10-4	-	10-4	10-4	-	10-4

Dilys Fisher Artist

Enamelling, Jewellery, Metal Embossing
07857 683214
dilysfisherartist@gmail.com

Pop in to see me on the art trail and you will find me doing enamelling or metal embossing demonstrations and explaining these wonderful crafts.

**Paul Fisher Art
Drawing, Painting**

07887 495847

paul@selway-fisher.com

www.selway-fisher.com/paul_fisher_art.htm

I am an artist and art teacher using watercolour, pen and wash and acrylics. I work quickly with pure colours which mix on the paper giving a vibrancy to my artwork.

63

Rob Heslop Photography

Pop up at:
The Shop
Edenwall
Coalway
Coleford GL16 7HN
///limiting.chats.flamenco
07976 649161
raheslop@hotmail.com



www.robheslopphotography.co.uk

I'm a landscape photographer with a passion for the outdoors. My photography is based on the way nature, I will be exhibiting two projects; the Forest & Snowdonia.

I'm in a pop up studio on Edenwall Rd in Coleway halfway between the Eskimart and Gibson's Trading Post opposite Oasis Beauty & Nails.



	6	7	8	9	10	11	12	13	14
Open	-	-	12-5	10-5	10-5	10-8	10-5	10-5	10-2

64

Scorched

Laser Engraving

The Brambles

Broad Street

Littleleand

Cinderford

GL14 3JS

///signed.promises.instead

07940 362147

hello@scorchedcreations.com

www.scorchedcreations.com

I design and create beautiful one-off, bespoke laser engraved pieces and wall art, predominantly using wood and slate utilising a variety of different finishing techniques.

Find us at the end of a small private road, directly opposite the Belfry Hotel Car Park. Please pull up onto the gravel drive.

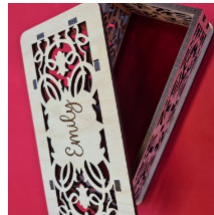
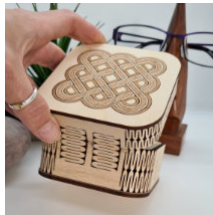
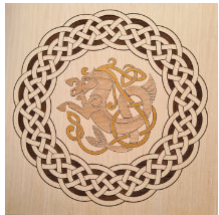

	6	7	8	9	10	11	12	13	14
Open	10-4	10-2	10-4	10-4	10-4	10-4	10-4	10-4	10-2

65

Sharon Foley + Pam Moolman

2 Glass Artists

Upper Viney Farmhouse

Viney Hill Road

GL15 4LT



07733300145

sharon_foley_glass@hotmail.com



Light breathes life into glass. I look and ask "what would that be like in glass?" That is the question that starts my work practice.

Pam Moolman

07954377213

Pammoolman@icloud.com

Pammoolmanglass.co.uk

Off the A48 Lydney to Blakeney, turn right into Viney Hill Road, the last property on the right before the sharp bend.



	6	7	8	9	10	11	12	13	14
Open	11-4	11-4	11-4	-	11-4	-	11-4	11-4	11-4

Sharon Harvey

Painting

The Sanctuary Gallery

High Street

Newnham

GL141BB

07828 830244



contact@sharonharveyart.com

www.thesanctuarygallery.com



www.sharonharveyart.com

Sharon Harvey is a painter living and working in Newnham-on-Severn. A contemporary landscape painter Sharon is inspired by nature, be it an endless horizon, the rugged coastlines of the UK or the River Severn which she is fortunate to look over from her house and studio.

Sharon studied at Winchester School of Art, graduating with a First-Class (Hons) degree in Fine Art. Exhibiting widely throughout the UK, Sharon is represented by London based Artiq, Greenstage Gallery in Herefordshire and The Sanctuary Gallery in Gloucestershire.

Browse sketchbooks and works in progress in the Studio alongside the Small Isles exhibition in the gallery with painting, prints, ceramics and jewellery.

The Sanctuary Studio & Gallery is in a historic 15th century building on the main A48 High Street in Newnham opposite the shop@theship. Free on street parking.

Opening hours 11-4pm everyday

	6	7	8	9	10	11	12	13	14
Open	11-4	11-4	11-4	11-4	11-4	11-4	11-4	11-4	11-4

SMALL ISLES

SHARON HARVEY



High Street, Newnham-on-severn, GL14 1BB
www.thesanctuarygallery.com

The Sanctuary
Studio & Gallery

70

Sue Hilton

Painting
The Tump
Penallt
Monmouth
NP25 4AQ

///lyricism.snapping.saloons
07899 995822

snowgoosesue@gmail.com

Sue trained at Sir John Cass, Wimbledon and Maidstone colleges of art. She paints mainly in gouache and on silk and also uses chalk pastels. Inspired by nature, colour and design are very important in her work. Sue works with her husband to create nature reserves.

Postcode brings you right outside the door. There is a bus stop and the name is written on stones.



	6	7	8	9	10	11	12	13	14
Open	11-4	11-4	-	-	-	-	-	11-4	11-4

71

Sue Murphy

Drawing, Painting
The Old School
Sellack
Ross on Wye
HR9 6QP

///ends.twinkling.spines
01989564856/07763337035

susan.Murphy548@gmail.com

Wildlife, owls, charcoal portraits, landscapes.

Turn off A49 Ross to Hereford road and follow signs to Sellack and Sellack church.



	6	7	8	9	10	11	12	13	14
Open	10-4	10-4	1-4	10-4	10-4	10-4	10-4	10-4	10-4

DEAN HERITAGE CENTRE



@deanheritagecentre



@thedeanheritagecentre

NOW OPEN EVERY DAY
10:00 – 17:00



The Heritage Coffee Shop



The Gift Shop

Top Spring Picks



@heritagecoffeeshop



@the_heritage_coffee_shop

72

the collective

Manda Gwinn, Colette Kresse,
Helen Brown
Barn 2

Peglars Farm

Flaxley

Newnham

GL14 1JW

///positive.exocctic.fruits

We are collage, mixed media and
monoprinters

*Entry to car parking between the two
barns, park at will.*

Also open Wednesday from 5-9

Manda Gwinn - monoprinting and
experimentation
manda.gwinn@gmail.com



Helen Brown - mixed media



Colette Kresse - found materials collage
colettekresse@gmail.com



THE YARD PRINT STUDIO
COURSES | WORKSHOPS
OPEN ACCESS | COMMISSIONS



Find out more:
www.nicholagoff.com/projects/the-yard-print-studio

[f](https://www.facebook.com/theyardprintstudio) [@theyardprintstudio](https://www.instagram.com/theyardprintstudio)

Unit 7, The Yard, Drybrook. GL17 9ED
theyardprintstudio@gmail.com



	6	7	8	9	10	11	12	13	14
Open	10-4	10-4	10-4	10-4	10-4	10-4	10-4	-	10-4

73

The Yard Print Studio

Unit 7, The Yard

Drybrook

GL17 9ED

///mixed.vandalism.chuckling

07883147126

theyardprintstudio@gmail.com

www.nicholagoff.com/projects/the-yard-print-studio



The Yard Print Studio: community printmaking facility run by Nichola Goff.

farOpen 2024: the print studio is hosting 3 printmakers



Located in The Yard just off Drybrook High Street near the fish and chip shop. The main studio space is on the ground floor and accessible. There is parking near the studio.

Share
PRINT



	6	7	8	9	10	11	12	13	14
Open	10-5	10-5	10-5	10-5	-	10-5	10-5	10-5	10-5

Nichola Goff

07883147126

theyardprintstudio@gmail.com

Using earth pigments with printmaking, exploring connection to place.

Niki Kent

07960560064

niki.kent@btinternet.com

Playful printmaking: colour, shape, texture, pattern.

Jess Rayson

07811981173

jessraysondesigns@gmail.com

Hand-printed linocut textiles, creating unique homewares.

74

Thomas Penny

Drawing, Painting, Sculpture, Object

Trouv 

Old Wharf

Church Road

Newnham

GL14 1AX

///rested.prepare.pranced

07518351830

thomaspenny@gmail.com

www.thomaspenny.co.uk

A haven down by the Severn to occupy an overactive mind. Thomas is exploring all aspects of mark making, paint application and unusual usages for found/reclaimed objects.

Just off the main road in Newnham, down by the river, you'll find a red brick drive... Parking very limited!



	6	7	8	9	10	11	12	13	14
Open	1-4	10-4	-	10-4	10-4	10-1	10-4	1-4	10-4



THE GEORGE

Community Hub, with
beautiful Cafe, Bakery,
Event & Workshop spaces

Unique for locals and visitors

**During the farOpen art trail
we are delighted to be a
gallery host for
Charlotte Keating, Venue 18**

The George, High Street
Newnham on Severn
GL14 1BS

info@thegeorgeatnewnham.co.uk
www.thegeorgeatnewnham.co.uk

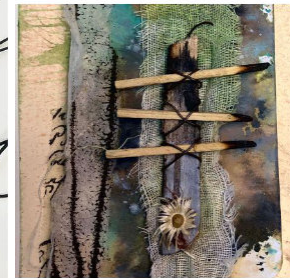
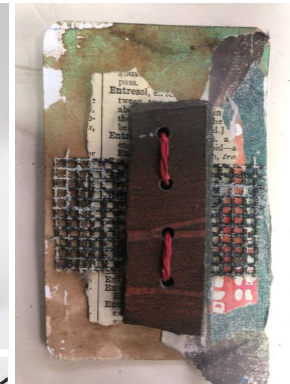

Wilful Ink -**Emma O'Brennan****The Old Congregational
Chapel****High Street
Ruardean****GL17 9TJ****///barmaid.dislikes.gazes**Emma is sharing her studio
with three other artists.*The Old Congregational
Chapel is situated next to
the recycling car park in
Ruardean. It's a cream
building with a clock on the
front. Located on the High
Street.***Emma O'Brennan****Painting****07896 566342****info@wilfulink.com****www.wilfulink.com**Wilful Ink paints strange and
unusual animals. She
focuses on the blackest of
black backgrounds and the
brightest colours possible
when creating artwork.**Elizabeth Heather Engel****Life on the Knoll****Textiles and Mixed Media****07704401831****eheatherengel@hotmail.com**Up-cycling is at the heart of
my practice and I'm in my
element with scraps of
fabric, ribbons, buttons,
beads and found objects,
both natural and man-made.**Katie Sanderson****Enamel Artist****07727639447****hello@katiesanderson.co.uk****www.katiesanderson.co.uk****@katiesenamelist**Katie Sanderson, Enamel
Artist and Teacher, Kiln Fired
enamel pictures and
jewellery.**Laura Liddell****Textile, Mixed Media****07588042142****lauraliddell99@gmail.com**I work with a variety of
materials and techniques.
Largely textile based but not
exclusively. The ever-
changing Severn Estuary is
my current source of
inspiration.

	6	7	8	9	10	11	12	13	14
Open	10-4	10-4	10-3	10-3	10-3	10-5	10-3	10-4	10-4

79

Wobage Makers Gallery
Wobage Farm Craft Workshops
Upton Bishop
Ross-on-Wye
HR9 7QP



///clay.bond.connected
 01989720495



wobagegallery@gmail.com
 www.wobage.co.uk



Pots Jeremy Steward, Petra Steward,
 Patia Davis



Jewellery Clair Hodgson



Willow Clyde Hoare

Wood Lynn Hodgson, Ben Casson.

Refreshments. Willow demo Sun 7th

On the B4224 between the A449 Ross-Ledbury Road and the Moody Cow pub in Upton Bishop. Sloped access to the gallery. Please email us with any questions.



	6	7	8	9	10	11	12	13	14
Open	10-5	10-5	10-5	10-5	10-5	10-5	10-5	10-5	10-5

80

Wood & Resin by David
Wood Turning, Resin & Wood
Unit 5, Hollywood Works Industrial Estate
Valley Road
Cinderford
GL142PD



///nervy.ambitions.bagpipes
 07980709283



davidkenworthy@icloud.com
 www.woodandresinbydavid.co.uk



Using a combination of traditional woodworking techniques and modern resin casting, we craft beautiful and functional pieces that are perfect for any home or office.



Turn into Hollywood Works, off Valley Road, (near Cinderford fire station), second turning on the right. You will see a white number 5 on the unit.



	6	7	8	9	10	11	12	13	14
Open	10-4	10-2	10-4	10-4	10-4	10-4	10-4	10-4	10-2

81

Wooden Heart Designs - Vikki Gibson
Textiles
Strand Cottage
Strand Lane
Westbury on Severn
GL14 1PG



///amber.joys.hazy
 07956681551



woodenheartdesignsvg@gmail.com

I would love to welcome you to my open studio. Enjoy views of the River, whilst mooching my new locally inspired needle felt art and work space. Join me for tea and cake.



From the Forest On the A48 through Westbury take the first right onto Rodley Road. Next right onto Strand Lane. Go straight on. Find me last on the right. Ample parking.



	6	7	8	9	10	11	12	13	14
Open	10-4	11-4	-	-	10-4	10-4	10-4	10-4	11-4

82

Wye Valley Flowers - Jo Thompson

Flower farmer and trained florist

Hope Farm

Cross Keys

St Briavels

GL15 6TH

///stems.starring.reliving

07555392173

info@wyevalleyflowers.com

www.wyevalleyflowers.com

Sustainable flower farm and award-winning florist, creating cottage garden and hedgerow inspired arrangements. Including

supplying flowers for the King's Coronation. Year-round workshops and farm shop.

We are the second house from the cross roads, on the Bream side, corner of Park Lane. Come into Park Lane and turn just behind the barn. Park in the yard.

	6	7	8	9	10	11	12	13	14
Open	10-1	-	-	-	9.30-3	9.30-3	9.30-3	10-1	-

83

WyeMade - Ann Skehel

Jewellery

1 Barrowell Lane

St Briavels

GL15 6TP

///interrupt.wake.pokers

07787 309553

wyemade@gmail.com

www.wyemade.com

Ann creates handcrafted silver and gold jewellery inspired by the beautiful Forest of Dean and Wye Valley, as well as running workshops and classes to inspire students.

Located on the B4228 through St Briavels, opposite Castle Crescent; access is via relatively steep drive and two steps into the studio, not accessible for wheelchairs.

	6	7	8	9	10	11	12	13	14
Open	10-4	10-4	10-4	10-4	-	-	10-4	10-4	10-4

Interested to try life drawing?

An opportunity to draw from a life model for all abilities, complete beginners to practised artists

**Contact** GraceEngel10@gmail.com**Venue**

Rachel Shilston - Inspiring Creativity

Old Park, Lydney Park Estate

Lydney GL15 6BU

**LISA DEAR
ARTWORKS**

Studio 47



Come and visit studio 47 this year. You will see 3 artists sharing the garden, studio and gallery. There is Lisa Dear exhibiting her latest paintings, home decor and garden furniture designs. Alongside, Sara Rickard with her beautiful Textile Artworks and Michele Ismay, The Glass Lady displaying her stunning Glass Art and garden sculptures.

4 Duncastle Court, Alvington GL15 6FF



3 Artists
Shared
Studio



CHARLOTTE KEATING

Dreamy Abstract Paintings | Art Classes

The George, Upstairs Gallery, Newnham on Severn
Café & Free Parking | Route F | Venue 18

www.charlottekeating.com

canopy
creative network



CELEBRATING CREATIVE COMMUNITIES



Supported using public funding by
**ARTS COUNCIL
ENGLAND**
LOTTERY FUNDED

Bringing the Forest of Dean 6 Arts Festivals over the next 2 years

starting with

Coleford	artsFEST	Sat 1st June
Blakeney	artsFEST	Sat 24th Aug
Newent	artsFEST	Sat 26th Oct

In the meantime, look out for more Creative Walks, Artist Talks, Art Workshops & Exhibitions

Sign up to our newsletter to stay up to date

www.canopynetwork.co.uk

Gloucester **OPEN** 2024

© Lubba Arnold, Blue Storm (detail)

Art Trail in the City Centre
throughout August

Open Studios from
24 August to 1 September

gloucestercontemporaryartists.art



JOIN GEORGIE BIRD AT
BIRD'S POTTERY LITTLEDEAN



STUDIO 29



ONE OFF OR TERM BASED HAND
BUILDING POTTERY WORKSHOPS

POTTERS WHEEL EXPERIENCES
AND RAKU WORKSHOPS

HELLO@BIRDPOTTERYLITTLEDEAN.COM



The
Secret
Gallery

THE SECRET GALLERY
THE SHAMBLES
NEWENT
GLOUCESTERSHIRE
GL18 1PP

hannah@secretgallery.xyz
07724 124876

At The Secret Gallery, Newent, we LOVE all things creative and we are proud to support Local Artists and Makers. As well as our downstairs Gift Shop, full of locally produced gifts, artwork and cards, the gallery boasts a beautiful Exhibition Space... dubbed 'The Upstairs Space' where you can come and enjoy a different exhibition every month.



Find us in the quaint courtyard of The Shambles, Newent.
Accessed down a little alleyway off Church Street (opposite the George Hotel).
For parking at the Shambles go down Court Lane (opposite The Market House)
You will find the entrance to the car park on your right.

www.secretgallery.xyz



'Out of the frying Pan'

BY SANDRA TOWNSEND

Encouraged by the excitement and success of 'Art in a colander' in 2023, Sandra is returning to The Secret Gallery, Newent, with a new body of work for 2024; presenting 'Out of the frying pan'. Flowers and colour play a major part on her road of discovery in these vibrant paintings in acrylic and mixed media.

26TH JUNE - 20TH JULY

OPEN:
WED TO SAT
11AM - 5PM
(CLOSED JAN/FEB/AUG)

